Forecast

MONROE AND VICINITY — Partly cloudy today and Sunday with scattered afternoon thundershowers. Little temperature change. High today 90-95, low 72-76. High Friday 92, low 75.
(Map, other data, Page 8A)

Monroe Morning World

Index

Classified 5-7B Financial 8A
Comics 6-7A Radio, TV 4B
Editorial 4A Sports 10-11A
For Women 1-3B Theatres 9A

2 Sections - - - 20 Pages

Without Freedom Of The Press There Is No Democracy

Vol. 36—No. 308 | Full AP, UPI, AP Wirephoto | Monroe, Louisiana, Saturday, August 22, 1964 | Telephone FA 2-5161—3-0501 | Five Cents

Dixie Threatens Democrat Uprising For Convention

MAYOR ROBERT F. Wagner of New York City, fingers his brow Friday as he spoke before the Democratic Platform Committee in Atlantic City. Earlier, Wagner endorsed Attorney General Robert F. Kennedy for the New York Senate seat. Mayor Wagner wears a "Diving Horse" button which was handed out as a publicity gag to advertise a diving horse act performed in the convention city. (AP Wirephoto)

ALMOST CLINCHED

New York Mayor To Support RFK

NEW YORK (AP) — Mayor Robert F. Wagner announced Friday his long-anticipated endorsement of Robert F. Kennedy for the Democratic senatorial nomination from New York, virtually assuring the attorney general's nomination.

Kennedy is expected to oppose the incumbent Republican, Sen. Kenneth B. Keating, who is seeking a second term independently of the GOP presidential candidate Sen. Barry Goldwater of Arizona.

Keating is 64, a veteran of 18 years in Congress, the last six as U.S. senator. Kennedy is 38 and has never run for an elective office.

President Johnson has been pictured as welcoming Kennedy's entrance into New York politics as a means of strengthening the party locally and also in the hope of picking up one of the two Republican-held Senate seats. However, the White House has publicly kept hands off the preconvention maneuvering.

Kennedy is expected to announce his candidacy formally, then resign as attorney general Sept. 1, when the State Democratic Convention meets in New York. In Washington Kennedy was at work in the Justice Department, where there was no immediate reaction to Wagner's endorsement.

'DAZZLING MAGIC'

Mayor Wagner, in his endorsement, mentioned "the dazzling magic" of the Kennedy name and lauded the attorney general's "vision, imagination, courage and initiative" in regard to civil rights.

Wagner's endorsement came despite fervent pleas by Rep. Samuel S. Stratton, D-N.Y., who has been seeking the senatorial nomination for himself.

Despite Stratton's previously announced plans for a convention fight for the nomination, Kennedy has more than enough backing among state Democratic leaders as of now to win the nomination.

An almost certain issue in any Kennedy campaign in New York is his status as a "Carpetbagger" — a resident of Virginia who has voted as a citizen of Massachusetts. He needs only to be a resident here by election day to run, however, although he will be unable to vote in November.

Wagner took note of this in his endorsement statement when he declared: "We New Yorkers like to think of our state as the most sophisticated and also the most American of all states."

Funeral Rites Set For Union Parish Juror

FARMERVILLE (Special) — Final rites will be conducted at 3 p.m. today for Jackie Lee Thomas, 53, of Marion, a Union Parish police juror, who died Thursday evening in a Monroe hospital after a long illness.

A life-long resident of Union Parish, Mr. Thomas was a grocery store owner and operator.

Officiating today in the Marion Baptist Church will be the Rev. Oscar Bradford, assisted by the Rev. H. E. Henderson. Interment will follow in Liberty Cemetery, under direction of Spears Funeral Home of Farmerville.

Honorary pallbearers will be both present and past members of the police jury, as well as Rep. James P. Smith, Sheriff Dennis Long, Clerk of Court Laz Baughman and Asst. Dist. Atty. J. T. Spencer.

Surviving Mr. Thomas are his widow, Mrs. Eugenia Thomas, Marion; a son, Richard Thomas, Marion; three brothers, Otha B. Thomas and Merlin Thomas, both of Bastrip, and Lawton Thomas, Dubach; and two sisters, Mrs. Nelson Reppond, Marion, and Mrs. Billie Petty, Winnfield.

Pallbearers will be Elmer Antley, C. W. Causey, Andy Ferguson, Bruce Allen, Richard Woolerson, S. D. Kennedy, Elton Medlin and Bill Reppond.

Father Attends Wedding In Bed

NEW YORK (AP) — Allan Leventhal attended his daughter's wedding Friday three hours after he had undergone major abdominal surgery.

Rather, the wedding attended him.

Madelon Leventhal was married to Larry Rand at her father's bedside in Caledonian Hospital, Brooklyn.

Mrs. Leventhal and the best man and matron of honor, Mr. and Mrs. Zane Moss, also attended the bedside ceremony performed by Rabbi Joshua Lindenberg.

Nuclear Need Underscored By Goldwater

Senator Endorses Social Security, Benefit Increase

WASHINGTON (AP) — Sen. Barry Goldwater of Arizona underscored Friday his call for "more ready access" to small tactical nuclear weapons for the supreme commander of the North Atlantic Treaty Organization.

And the Republican presidential nominee took the Senate floor to endorse the Social Security system and announce he will support a five per cent increase in benefits.

Goldwater reiterated his opposition to the Johnson plan for health care for the elderly under Social Security.

In a fast-paced day on Capitol Hill and at Republican headquarters, Goldwater also:

Disavowed any desire to make a campaign issue of accounting methods that may have been used in arriving at published estimates of President Johnson's finances and those of the Johnson family.

Said he is investigating reports of trouble in the Minuteman missile program and termed the situation "rather serious."

PROSPECTS GOOD

Scanned his presidential election prospects in the Southern states and said they are best in Florida, Louisiana, Mississippi and Alabama. "Georgia will be tough," he said.

Accused the Soviet Union of Nazi-style repression of Jews and the Johnson administration of "deep amnesia" in its dealings with the Russians.

Goldwater had breakfast with House Republicans studying NATO unity, went to the Senate to declare his support of the Social Security increase, and held a pair of impromptu news conferences.

Amid a swirl of political controversy over the auditing methods used in calculating President Johnson's wealth, Goldwater said: "I don't want to make this a campaign issue."

Later, Goldwater's press secretary, Paul Wagner, told newsmen "it would be fair to say" Goldwater was ruling out as an issue the whole subject of personal finances.

Jes' Ramblin'

Leaves Today

Visiting with the Bob Andersons of 1107 N. Second St., is Mrs. Anderson's mother, Mrs. Nick Poulos of Winnsboro. She arrived in the Twin Cities Thursday and will leave today to return to her home.

Remodeling

The dust was flying Friday in the office of West Monroe City Judge John McCormick, as workmen started knocking out a wall to enlarge his outer reception room.

Size of the space alloted Mrs. Peggy Smith, the receptionist, will be nearly doubled in the project.

(See More Jes' Ramblin' Page 4B)

VIET CONG ASSAULT

Slain U.S. Troops Made Brave Stand

SAIGON (UPI)—An American general said Friday night four U.S. soldiers killed in a massive Communist ambush Thursday night "put up a hell of a fight" before falling in the powerful assault that also left at least 120 Vietnamese troops dead.

The government losses were believed to be the largest in a single engagement of the war.

Maj. Gen. Richard C. Stilwell, chief of staff of the U.S. military establishment here, said one of the slain Americans —a captain—fired his M-1 rifle until he ran out of ammunition, then hurled all his grenades. Finally, he said, the officer seized a machinegun from a fallen Vietnamese soldier and raked the attacking Communists.

A U.S. military spokesman said that government forces suffered one of their heaviest military setbacks in the marshland ambush southwest of Saigon in which the Viet Cong guerrillas wiped out a battalion-sized force.

The Americans killed in the action included three officers and one enlisted man. A fifth American was killed Thursday in a separate action in the jungled mountains of central Viet Nam. The new casualties raised to 274 the number of Americans to die in South Viet Nam since the beginning of 1961—187 of them in combat.

The heavy government setback came as thousands of Vietnamese students demonstrated in the streets of Saigon and Hue denouncing the leadership of President Nguyen Khanh amid signs of stiffening Buddhist resistance to his one-man rule.

Gen. Stilwell told United Press International in an interview he expected the four American military men killed in the ambush would be recommended for military awards for their valorous conduct.

Fifth District Demo Quits As Delegate

Sen. Long Also Asserts He Will Skip Convention

Brenham Crothers of Ferriday, a former state senator, Friday said he had resigned as a Fifth District Delegate to the Democratic National Convention which begins Monday in Atlantic City.

Sen. Russell B. Long (D) La., Friday also announced he is joining the four other Louisiana congressmen who said earlier they would not attend the convention.

SENDS LETTER

In a letter to J. Marshall Brown, National Democratic Committeeman, of New Orleans, Crothers said, "Due to my disapproval of President Johnson and his program and general politics, I shall not attend the Democratic National Convention."

Crothers said he wrote the letter to Brown on August 3rd.

"I, in good conscience, can't go to the convention and be a party to nominating Mr. Johnson," Crothers said.

His resignation makes six from the Fifth District, including Gov. John J. McKeithen, Mayor W. L. (Jack) Howard, Congressman Otto E. Passman, Fred Petty, Monroe, and William Coenen, Rayville.

Other delegates named by the Democratic State Central Committee from the Fifth District include Charles Anding, West Monroe; Dr. A. E. McKeithen, Jonesboro; Dr. Harry Winters, Columbia; Willard Kilpatrick, Jonesboro; and delegates - at - large Brewer Godfrey and Van Veckhoeven, both of Monroe, and Dist. Atty. Cam Minard, Columbia.

Sen. Long, in a statement Friday from Washington, D.C., said he found "it would not be convenient" to attend the convention.

Instead, he stated he will devote the time to "much-needed home work" on amendments he plans to offer to the social security extension bill when the Senate reconvenes Aug. 31.

"I have been trying to find time," he said, "to prepare further amendments to the social security bill in order that we might provide more amply for the aged, the blind, the widows and dependent children."

Long had been designated as a delegate and earlier indicated he might attend the Atlantic City party meeting.

Sen. Allen J. Ellender and Reps. Joe D. Waggonner, Passman and F. Edward Hebert, all (D) La., had said earlier they would not go to the convention.

Members of the Louisiana congressional delegation whose intention late Friday was to attend the convention are Rep. James H. Morrison, T. A. Thompson, Edwin E. Willis, Gillis W. Long and Hale Boggs. Boggs will be parliamentarian.

In Arkansas, only Sen. J. William Fulbright has made reservations at Atlantic City. Eleven Texas representatives, including Wright, Patman and Lindley Beckworth, and Sen. Ralph Yarborough will attend.

Two Shootings Wrack Cyprus

NICOSIA, Cyprus (AP) — More overflights and two shooting incidents were reported Friday in Cyprus. The shootings were the first serious breaches of the cease-fire that followed Turkish air attacks against the northwest corner of the island 11 days ago.

One Greek Cypriot was killed and a Turkish Cypriot policeman was seriously wounded in separate incidents around Paphos, western Cyprus. A Greek Cypriot spokesman said the Greek Cypriot had been killed by Turkish Cypriots while working on his farm.

Turkish Cypriot headquarters said Police Inspector Mustafa Ahmet had been shot in the back in Paphos.

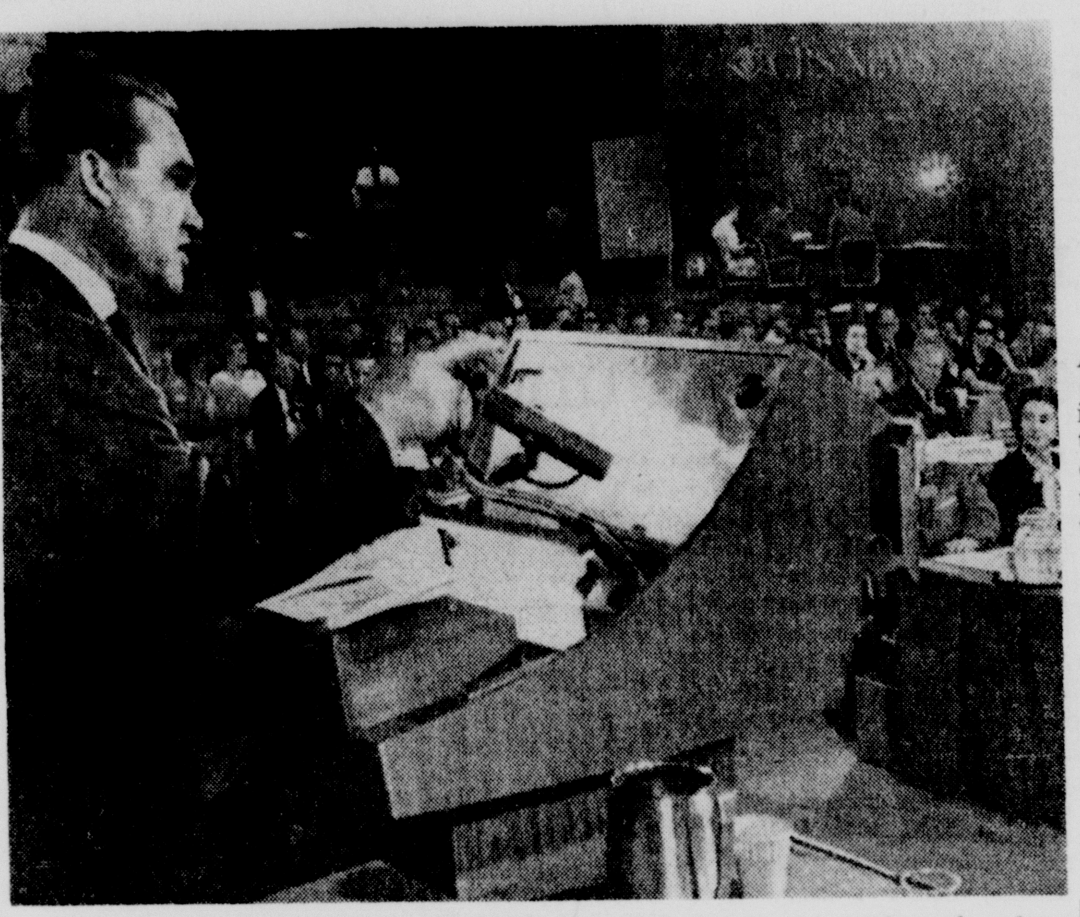

GOV. GEORGE C. Wallace of Alabama tells the Democratic platform committee they should write a plank calling for outright repeal of the civil rights law. In his appearance at Atlantic City, Wallace hinted at a possible new third-party movement after the election if the Democratic and Republican parties "me-too each other through the presidential campaign this year." (AP Wirephoto)

Cleo Whips Into First Hurricane

MIAMI, Fla. (AP) — Tropical storm Cleo whipped herself into the season's first hurricane Friday, shifted direction and raced toward the Leeward Islands with howling winds and lashing rains.

Packing winds of more than 80 miles an hour, the storm changed its course from the Windward to the more northerly Leeward islands, and hurricane flags went up from Guadeloupe to Antigua.

The Weather Bureau predicted Cleo would intensify and warned residents of the islands at the eastern edge of the Caribbean Sea to brace for the dangerous onslaught of wind and tide Saturday morning.

Cleo was close to the track followed last year by Hurricane Flora, deadliest storm ever to howl out of the Atlantic.

Flora killed an estimated 7,000 persons, most of them in Haiti and Cuba, and destroyed crops worth about $500 million.

In Cleo's path, besides Guadeloupe and Antigua, were the islands of Barbuda and Montserrat. The remainder of the Leeward Islands were expected to be included in the warning area.

At 5 p.m. Cleo was 450 miles east-southeast of Guadeloupe, 780 miles east-southeast of San Juan, P.R., and 1,800 miles east-southeast of Miami.

In just 24 hours, she had grown from a tropical depression into a tropical hurricane and then into a full-fledged hurricane, speeding west and west-northwest at 24 miles an hour.

As Cleo shifted to a more northerly direction, hurricane warnings were discontinued for the Windward Islands of St. Vincents, Martinique and Barbados.

Spot Showers On Tap Today

A new cold front in northern Arkansas will extend its influence only slightly into Northeast Louisiana but the Twin Cities and area can expect scattered thundershowers this afternoon and evening.

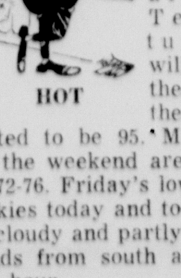

HOT

A trace of rain was reported in Monroe Friday as warm air settled over the area again. Temperatures today will rise into the 90's with the highest expected to be 95. Morning lows for the weekend are forecast to be 72-76. Friday's low was 75.

Skies today and tomorrow will be cloudy and partly cloudy with winds from south at 8-16 miles per hour.

'THOSE SCREWBALLS'

Stormy Debates Erupt In Senate

WASHINGTON (AP) — Stormy debate in which a Southerner called Supreme Court justices "those screwballs" erupted in the Senate Friday over court-ordered reapportionment of state legislatures.

Democratic liberals supporting the Supreme Court ruling clashed with Southern opponents after Sen. Strom Thurmond, D-S. C., had set the stage for a fight to force Senate action on a House-passed bill to strip federal courts of jurisdiction over state reapportionment.

The liberals, led by Sens. Paul H. Douglas, D-Ill., and William Proxmire, D-Wis., already have tied up a much milder, leadership-supported rider to the $3.3-billion foreign aid bill which would simply delay the reapportionment.

THURMOND OBJECTS

Thurmond's objection to a routine second reading of the House bill blocked sending it to the Judiciary Committee and set off heated debate.

The South Carolina Democrat, supported by Sen. Russell B. Long, D-La., said that when the Senate reconvenes after next week's Democratic National Convention, he will ask that the bill be placed on the Senate calendar where it can be motioned up for debate.

Twice during Friday's debate Long referred to members of the Supreme Court as "those screwballs." Later he conceded this was "a little intemperate." But, still later, in an exchange with Douglas he insisted that "No, I don't take it back, and I didn't say they all were, anyhow."

Any showdown on whether to vote on the House bill or the rider sponsored by Sen. Everett M. Dirksen, the Republican Senate leader from Illinois, was postponed indefinitely when the majority leader, Sen. Mike Mansfield, D-Mont., got unanimous consent to lay aside the foreign aid bill when the Senate returns Aug. 31.

Mansfield wants to have the Senate consider a House-passed bill raising Social Security benefits. Half a dozen Democratic senators plan an effort to amend this measure to include an administration-backed plan for health care for the elderly under the Social Security system.

This is expected to touch off another verbal battle which could delay the resumption of the reapportionment debate for a week or more.

Today's Chuckle

Sign in a Greenwich Village beatnik hangout: "Last coffee-house before Squaresville."

NOT ONLY DONKEYS

Animals Made Stir In Convention Hall

ATLANTIC CITY (UPI)—This town's gigantic Convention Hall, which now has politicians, once had mice. Later on it had cats.

The mice were real high livers. Their abode was the mammoth trusses which support the hall's 137 - foot - high ceiling. Nobody knows for sure how they got there, but get there they did.

They were discovered when the hall was opened in 1929. The great curving, hollow trusses, said to be the largest in the world, accommodate six-foot-high walkways which are regularly patrolled by hall employes.

According to old-timers here, the best theory as to how the mice reached their elevated home in the hall's roof was that they arrived in boxes filled with insulating material.

Packing material in the crates consisted of cornhusks, according to the story, and these husks apparently harbored a nest or two of mice. In the period before the boxes were emptied and removed from the trusses, young mice grew into adults and thereupon produced more young mice.

Eventually, the supply of cornhusks ran out and the mice got hungry, apparently not finding cork insulating material to their taste. Inspectors patrolling the trusses reported that on occasion they were followed by mice.

This made the patrollers nervous. So finally, the management resorted to cats which, in the course of time, disposed of the mice. In the meantime, the cats produced more cats. With the mice supply gone, the cats got hungry.

Being eyed by hungry mice is not pleasant. Being eyed by hungry cats is worse. One guard on patrol duty couldn't take it. After one dizzy trip through the trusses during which cats materialized and advanced upon him, the guard said "the hell with this" and quit his job.

Fiery Words Of Wallace Focus Issue

CONVENTION HALL, Atlantic City, N.J. — (AP) — Democrats heading into next week's national convention collided Friday with threats of Southern uprising and the formation of a third political party.

Gov. George C. Wallace of Alabama put it into flaming words.

Three busloads of Mississippians, mostly Negroes demanding delegate credentials, came to town to battle against the seating of an all-white delegation from their state.

PARTY SPLINTERING

The day's developments signaled the possibility of another party-splintering civil rights ruckus that could lead to a repetition of a Dixie walkout staged in 1948.

Wallace came not to stay for the convention — only to talk to Democratic platform drafters.

He demanded repeal of the new civil rights law — a law he said was endorsed in every aspect by the Communist party.

He slashed at the present leadership of the Democratic party as having deliberately sponsored and sold "an alien philosophy of government which the American people cannot long embrace — an unsound and dangerous philosophy."

He said Southerners rose up in the days after the Civil War to swing a presidential election to Republican Rutherford B. Hayes and: "I come here today to sound a warning to the Democratic party of another such uprising."

Wallace, who withdrew as a contender for the Democratic presidential nomination after surprising showings in Maryland, Wisconsin and Indiana primaries, told the platform committee that "loyalty to party does not come before loyalty to country."

He told it that if the Democratic and Republican parties "me too" one another through this year's campaign "then we will begin immediately after Nov. 3 — election day — to start a movement to bring about representative government."

To reporters inquiring whether this added up to a third party, the governor said, "We mean we will either take charge of one of the parties in the next four years, or a new movement will start."

When his speech ended — to rather brief applause — two delegates were simultaneously on their feet with challenging questions, and others stirred as if to speak up. A brief clash developed, but Chairman Carl Albert cut short the exchanges with a plea that the program was delayed and time running out.

Rep. Ray Madden of Indiana — whose congressional district was carried by Wallace in the Democratic primary — tangled with the governor on federal aid to education, then demanded to know whether Wallace would still be running for the presidency if Goldwater had not been nominated by the Republicans. Wallace said: "Well, I don't know. I changed my mind (about running)."

A Vermont delegate asked whether Wallace will support the candidacy of President Johnson.

"At this time I do not intend to say who I will support," replied Wallace.

TODAY
For Sunday Ads
Call FA 2-5161
8 a.m. to 12 Noon
The Want Ad Number

IF It's worth selling, buying, renting, trading, hiring, it's worth a NEWS - STAR — WORLD "Result" Want Ad.

News-Star—World Want Ads reach a tremendous daily audience in the Monroe - West Monroe area, and throughout North Louisiana.

Ask about our low 7-day rates with cancellation privileges.

Norway's King Denies Prince Marrying Now

OSLO (UPI) — King Olav V Friday denied that his only son Crown Prince Harald, planned to marry a commoner, a move that could end the 1,100 - year-old Norwegian monarchy.

The palace announcement followed five days of discussion in the Norwegian press that the handsome, 27 - year - old prince might forsake his right to the throne to marry a commoner, or remain a bachelor if he is thwarted in his marriage plans.

King Olav's statement said: "In connection with the newspaper articles published recently about his royal highness the crown prince's possible plans to marry a commoner, it is hereby officially stated that this is not the crown prince's plan."

Harald's name has been linked in reports published abroad with Sonja Haraldsen, a pretty, 27-year-old blonde of a well-to-do, middle - class merchant family living in Oslo.

SEN. ALLEN ELLENDER, D-La., bids goodbye to Mrs. Lyndon Johnson after a gumbo luncheon Friday at the Capitol. The First Lady is holding a can of homemade pralines — made from brown sugar and pecans — which the senator whipped up himself. President Johnson and his wife were among guests at the luncheon which featured seafood gumbo, one of Ellender's specialties.

Johnson Guest As State Chef Fetes Officials

WASHINGTON (AP) — President Johnson crashed a gumbo luncheon Friday in the Capitol, given by Sen. Allen J. Ellender, D-La., for the First Lady and wives of other government officials.

"I swear I did not know he was coming until nearly an hour after the luncheon started," Sen. Ellender told a reporter.

Ellender, who prides himself as a chef, previosly has entertained the President and numerous friends in his hideaway office on the third floor of the Capitol.

Mrs. Johnson, several Cabinet wives and wives of several Senate colleagues were the invited guests Friday.

"Mrs. Johnson was here for about two hours, and the President was here more than an hour," Ellender said after the party had ended. "He had two bowls of gumbo and two pralines."

Ellender specializes in a seafood gumbo which includes oyster, shrimp, crab meat, okra, celery and special seasoning. He also makes the pralines of brown sugar and pecans.

Ellender said he had entertained the President in May and previously had been his host many times when Johnson was vice president and Senate majority leader.

Among other guests were the wives of Secretary of Agriculture Orville L. Freeman, Secretary of Interior Stewart L. Udall, Senate Majority Leader Mike Mansfield, D-Mont., and assistant majority leader Hubert H. Humphrey, D-Minn.

Other guests included Mrs. Angir Biddle Duke and the wives of Sens. Paul H. Douglas, D-Ill.; Herman Talmadge, D-Ga.; J. W. Fulbright, D-Ark.; and Sam J. Ervin Jr., D-N.C.

FINANCES NEAR CHAOS

Cuba Suspends Foreign Purchases To Aid Funds

NEW YORK (UPI) — Cuba has suspended purchases abroad and all letters of credit, including those for purchases already made, United Press International learned Friday from financial sources.

The sources said the orders were issued in Havana last week and addressed to Cuban foreign trade representatives overseas. The stop - buy edict also ordered an end to all negotiations.

Exempted from the order were parts and supplies needed for the sugar and nickel industries and material for a medical research center under construction.

The drastic cutback was interpreted to mean that Cuba has spent more than it has taken in and now must retrench.

The latest development confirmed recent National Foreign Trade Council speculation based on reports from the Financial Times of London and the New York Journal of Commerce that near-chaos in its finances could force Cuba to suspend credit for foreign purchases.

It also clarified hitherto unexplained recent shifts in top economic posts which resulted in the ouster of Regino Boti from the Economy Ministry, Marcelo Fernandez as president of the Cuban National Bank and Maj. Alberto Mora as minister of foreign commerce, and the unprecedented establishment of a ministry for sugar affairs.

The new economic crisis also was assumed to be behind the recent insistent "peace feelers" directed to the United States by the Castro brothers as well as Moscow's liaison agent in Cuba, Ernesto (Che) Guevara.

Bank sources said the center of the chaos appeared to be the Cuban National Bank. They said the bank was responsible for amateurish buying and handling of credits abroad and that this factor, together with the collapse of world sugar prices, brought about Cuba's present plight.

The sources described Cuban credit as no stronger than the sugar market and pointed out that the market is in a state of collapse. Cuba's economy is based on one crop — sugar.

They said not even the Cuban National Bank knew exactly how much money Cuba owed abroad, or to whom, or how much was past due or when it was due.

Cuban indebtedness for goods and invesment, but not military deliveries, to Iron Curtain countries alone has been reported by the COMECON (East European satellite Common Market) at nearly $2.5 billion. This sum includes $1.5 billion owed to the Soviet Union, $430 million to Czechoslovakia, $250 million to Poland, $85 million to Romania and $70 million to Hungary.

In addition, Cuba owes millions more to suppliers in the free world, including Britain, Canada, France, Spain and Japan, among others. Most of the credits to Cuba in these countries have been underwritten by the governments involved.

President Asks More Benefits For Services

WASHINGTON (UPI) —President Johnson said Friday he has directed Defense Secretary Robert S. McNamara to review military pay, housing and medical care in a move to "enhance the standing and the morale of those who defend us."

He said he also has ordered a review of "the educational system and major schools within the services — and the opportunities now offered for continued civilian education while in service — to broaden and strengthen these programs."

"I want our uniformed citizens to be first-class citizens in every respect — and I want their wives and children to know only first - class lives," Johnson told a joint meeting of the National War College and the Industrial College of the Armed Forces at Ft. McNair here. The two colleges are among the highest-ranking institutions for U. S. military men.

Johnson said he believes, and has often said, "that our country justly must and safely can accord to our American military men a place in our society long denied to soldiers throughout history."

The President praised the nation's military men as the "best in the world."

"They are also thinking men — devoted to peace, stern in their respect for our democratic values," he said. "The military career today demands a new order of talent, training, imagination and versatility. Our military men have those qualities — in abundance."

State Girl, 6, Dies In Wreck

PARADIS, La. (AP)—Six-year-old Paula Couch of Paradis, La. was killed Friday in a two-car collision on U.S. Hwy. 90 between here and New Orleans.

The child was the daughter of Dr. and Mrs. Wilson Couch.

State Troopers said Mrs. Couch lost control of her car and it crashed with a vehicle driven by Celestine Dempster of Des Allemands, La.

Liquor Prices Spiral Slated September 1st

BATON ROUGE (AP) — The Alcoholic Beverage Control Board plans to go ahead with enforcement of the minimum price liquor law, it was announced Friday.

The board said the decision was made at a meeting here Thursday.

Unless a court intervenes, the board will require Sept. 1, that liquor sold at retail must carry a price at least 20 per cent above cost and that wines must be sold at a 30-per cent markup.

Retail liquor dealers pushed the law through the 1964 Legislature, contending they were being hurt by large stores selling liquor at cut rate prices.

Three New Orleans firms filed suit to declare the law unconstitutional. They are Schweggmann Brothers Giant Super Markets of New Orleans, Larry and Katz, and Martin Wine Cellar.

A hearing is scheduled Sept. 1 in district court here.

The ABC board was granted a suspensive appeal, returnable in the First Circuit Court of Appeal Aug. 27.

Dist. Judge Elmo Lear granted the appeal request Thursday. At the same time, he lifted a temporary restraining order he had signed.

BODAN'S
REXALL DRUGS
FREE DELIVERY
236 DeSiard FA 2-7181

If you have a question you want answered, write or call "Mr. Editor, Tell Me, Please" at the Morning World and News-Star. We'll be glad to get the information and pass it on to you each Saturday in this column.

• • •

Would an 18-year-old soldier, have to have his parents' consent to get married?

It would depend entirely on what the law was in the state. His status as a soldier would not affect this. In Louisiana, the law requires a person to be 21 in order to marry without consent. So, a minor soldier would still need consent. The army's policy is to go by whatever the state law is.

The only time the army would have any say in whether or not a person got married was in the case of a soldier who was low in rank. If he is below the rank of sergeant, no matter what age, he would have to have his commanding officer's permission to marry.

• • •

How many judges serve on the Louisiana Supreme Court and for how long?

There is a chief justice and six associate justices. They serve for 14-year elective terms.

• • •

What state in the continental United States has the most population per square mile and which has the least?

Nevada has the smallest population density in the continental U. S. with 2.6 persons per square mile. Of all the states, however, Alaska has the least with 0.4 persons per square mile. The nation's smallest state Rhode Island, has the largest population density with 812.4 persons per square mile. However, the heavily populated area is the District of Columbia with 13,150.5 persons per square mile.

• • •

Is the Southern Baptist Association (Convention) connected in any way with the National Council of Churches? If so, did it have a representative at the Calhoun meeting of the Council a month or six weeks ago?

The Southern Baptist Convention has no connection with the National Council of Churches. The council meeting at Calhoun, referred to in the question, was not held by the National Council of Churches, but by the Citizens Council which is opposed to the National Council.

• • •

How many women were divorced in Louisiana in 1963?

Figures for 1963 are not available. However, according to 1960 figures at that time there were 27,595 divorced women as compared to 19,215 in 1950.

• • •

How many births were recorded in Louisiana in 1963?

Again, 1963 figures were not available. Latest figures were for 1959 which showed there were 90,814 Louisiana, births during that period.

• • •

How could I write to the President's Committee On Equal Employment Opportunities?

Write to that committee in care of the White House, Washington, D. C.

• • •

On what day of the week did Nov. 10, 1957, fall?

Nov. 10, 1957, was on Sunday.

• • •

Is there any law against shooting guns in an area that is populated with children?

There is a parish ordinance against firing guns in populated areas outside city limits. Of course, the municipalities have laws against firing weapons anywhere in the city limits.

• • •

When a man and his wife reach 65 and start drawing Social Security benefits, can the wife draw from her husband's benefits, even though she has a personal income from real property and real estate?

Social Security officials advise that the other income would not affect the drawing of Social Security payments.

• • •

What is the address of the U. S. Bureau of Standards?

U. S. Bureau of Standards, Washington, D. C.

• • •

Where can a person have a sample of motor oil analyzed? Also, how long can oil be used in today's car if it is kept clean?

A local petroleum expert reported that there are numerous commercial testing laboratories across the nation that could perform this analysis. He said the closest registered and licensed inspector of petroleum is probably E. W. Saybolt and Co., with offices in Houston, Tex. As to the other part of the question, he explained that this involves some very technical processes, but that cleanliness is not the total governing factor in the life of motor oil. Briefly, he said, the buildup of acidity within the oil itself governs how long it should be allowed to remain in the engine, and the margin of acidity comes from the combustion of fuel within the engine.

• • •

How old must a person be to join the Civil Air Patrol and what are the other requirements for membership?

There are two sections of the CAP — senior squadrons and cadet squadrons. Except in the case of exceptional applicants, a person must be 15 to join the cadet squadrons. Students who are in the ninth grade but only 13 may join. Senior squadrons are for persons 21 or over except that a cadet can have the option of becoming a member of senior squadrons at 18.

The only other requirements are that an applicant be a U. S. citizen and have not been convicted of a felony.

• • •

With Bayou DeSiard back to normal level, why are Monroe residents still using water from the Ouachita River?

The bayou has not reached its normal level, but is still a foot below.

• • •

I purchased two bonds for other people, only to discover that I had been victimized by a chain letter scheme. What can I do with the bonds now?

You are lucky you learned so quickly. The treasury does not condone sale of savings bonds in connection with a chain letter scheme. Your recourse is to write a full letter of explanation, enclosing the bonds, to the Bureau of Public Debt, Division of Loans and Currency, 536 S. Clark St., Chicago, Ill., 60605.

• • •

What is meant by the term "Cybernetics"?

Cybernetics is the science of control and communication processes in both animals and machines. Both the word and the field of study were introduced by mathematician Norbert Wiener in his book, Cybernetics, in 1948. The field deals with the theory of such systems as the nerve networks in animals, electronic computing machines, servo systems for the automatic control of machinery and other information processing systems. Consequently, it overlaps the fields of neurophysiology, computting machinery, information theory and automation, seeking to find features common to these diverse disciplines.

In simple terms, this field deals with machines used to control other machines. With the beginning of the 20th century, machines began to be developed to replace manpower in the operation of certain types of machinery. Known as automation, the trend was rapidly expanded by electronics and high speed automatic computing machinery. The telephone system and the chemical industry were the first to become highly automatized.

The control and communication devices used in cybernetics bear the same relation to other machinery as the brain bears to the muscles. Their basic function is not the transformation of energy but rather the processing of information.

• • •

Will the new St. Frederick's High School be run by Jesuit brothers or a combination of Catholic Nuns and lay teachers?

The Rev. Fr. Warren Larroque, principal of the St. Matthew's School and scheduled to head the new high school, said in the original announcement earlier this year that most of the Nuns and lay teachers now at St. Matthew's will be tansferred. Only those teachers requesting no transfer will not be placed in St. Frederick's.

The Rev. Fr. Larroque, announcing details of the building of St. Frederick's High, said additional teachers would probably be hired, also.

MARSHALL McKENZIE, native of Monroe and son of Mr. and Mrs. Clara McKenzie, 703 No. 7th St., West Monroe, will be admitted to the Louisiana Bar next week, taking the oath of admission in New Orleans Wednesday. Presently he is field representative of the Amite area for the Louisiana Department of Public Welfare. He and his wife and two children reside in Hammond.

CHARLES M. PUGH, M.D.
ANNOUNCES THE OPENING
OF HIS OFFICE FOR THE PRACTICE OF
Psychiatry
2008 ROSELAWN MONROE, LOUISIANA
By Appointment Telephone 322-5073

A
GALA GRAND OPENING

AT
NORTHSIDE ESSO SERVICENTER
Prizes and Gifts Galore
Registration... August 15–August 22
DRAWINGS... Saturday, August 22
NO PURCHASE NECESSARY TO REGISTER
You Do Not Have To Be Present To Win
1st Prize – PORTABLE TV
2nd Prize – 100 GALS. ESSO EXTRA
3rd Prize – WAX & SIMONIZE
4th Prize – LUBRICATIONS FOR ONE YEAR
EVERYONE INVITED
NORTHSIDE ESSO SERVICENTER
1301 N. 18th STREET
MONROE, LA.
BEAL BEAVER, Manager
Phone 325-9373

Nearly half a century of Courteous Friendly service
SILVERSTEIN'S
342 DeSiard
A

B

Sophisticated
BASIC BLACK
DATE TIME
DANCE TIME
ONLY 19.88
MAIL ORDERS . . . 35c postage
Plus 2% Sales Tax
Jennifer DALLAS
A. The smart, lady-like look is captured in a two piece rayon-acetate crepe that can be accessorized for all moods and manners. This style comes in sizes 5-15 and 6-16 and is available in black and white, red, green and blue.
B. The "look" that expresses itself differently on you! A hip bow flirts beneath the blouson in an elegantly all-lined simple dress of Rayon-acetate crepe. This creation comes in sizes 5-15 and 6-16 and is available in black or white.
Jennifer DALLAS

MISSISSIPPI 'FREEDOMERS'

Negro Delegates Arrive In Buses For Demo Caucus

CONVENTION HALL, Atlantic City, N.J. (AP) — Three busloads of Mississippians rolled onto the Democratic convention scene Friday and heralded the possibility of another roaring, party-shattering civil rights row and a throwback to 1948.

The convention opens Monday to pick President Johnson for president and the man he wants for a running mate. This will be routine.

But Democrats usually stir up a fight about something — frequently civil rights. This time it is simmering in two spots, in the Platform Committee and the Credentials Committee. Party leaders are hunting for a way to keep it from boiling over onto the convention floor and winding up with a bolt by Southerners such as they staged 16 years ago in Philadelphia.

Both Alabama and Mississippi are involved now, as they were then.

The main menace to Democratic harmony centers in the determination of delegates of the Democratic Freedom party of Mississippi to keep the regular Mississippi delegation from being seated at the convention.

The Freedom Democrats are largely Negro; the regulars are all white. It was the former who came in by bus Friday, pared to take the battle to the convention floor.

But the first significant rounds will be fought in the Credentials Committee, at its first meeting Saturday.

The Freedom Democrats contend they were barred methodically from taking part in the choice of the regular Democratic delegates. They also contend the latter have spurned the national ticket in the past — the last time in 1960 — and may again this year.

Party officials and the White House want to snuff out a floor fight before it starts since a victory for the Mississippi regulars might hurt the ticket among Negro voters in the North while the seating of the challengers might swing white votes to GOP nominee Barry Goldwater in the South.

Johnson has been weighing three possibilities: seating either Mississippi delegation, seating both, or seating only delegates who promise to support his ticket.

Representatives of at least two Negro organizations are prepared to demonstrate outside the convention on behalf of the Freedom Democrats.

To bring the Mississippi issue to the convention floor Monday will take a majority vote of eight delegations. The Freedom Democrats say they can count on at least 10 delegations.

The Alabama delegation faces a challenge in the Credentials Committee from Negro attorney Orzell Billingsley, chairman of the Alabama Democratic Conference in Birmingham, on grounds it hasn't fulfilled requirements of the Democratic National Committee set forth in the call for the convention.

Alabama Democrats have followed the recommendation of Gov. George C. Wallace and named a slate of unpledged presidential electors.

The convention call says it is understood that in certifying convention delegates a state party "thereby undertakes to assure that voters in the state will have the opportunity to cast their election ballots for the presidential and vice presidential nominees selected by said convention."

The Democratic Platform Committee ran through final phases of its hearings Friday amid off-stage efforts to hew out a civil rights plank that would offend nobody unduly, even if it satisfied nobody completely. There was a general feeling that something could be worked out.

The worry over words focused on how far to go, and where to put the emphasis, in speaking of the role of the federal government, on the one hand, in enforcing the new civil rights law, and the role of state and local governments on the other.

Wallace was offered a chance to air his views in the final session.

The committee sandwiched him between Gov. Endicott Peabody of Massachusetts, whose mother went to jail after taking part in civil rights demonstrations in Florida, and Negro Rep. Adam Clayton Powell of New York.

Another fiery issue, the question of reapportionment of state legislatures to fit population patterns, in accordance with a Supreme Court decision, came up in the platform hearings earlier.

Raymond R. Tucker of St. Louis, leader of a contingent of mayors, recommended a plank strongly upholding the Supreme Court ruling, a ruling that has locked Congress in a bitter struggle at a time when it had hoped to adjourn.

The ruling would result in cutting down the representation of rural areas in many state legislatures and strengthening that of cities and suburbs.

Tucker testified that "the urban citizen too often has been unfairly treated by his state and national governments."

The tug of war over civil rights parallels 1948 events in many ways.

Harry S. Truman was president then. As vice president he had become president, as John did last November, by reason of the death of his predecessor.

Southerners were enraged because he had called for federal laws to make lynching a federal crime, to wipe out the poll tax, and to forbid racial discrimination.

Then at the national convention Hubert H. Humphrey led a successful fight to hammer a strong civil rights plank into the platform. Humphrey was mayor of Minneapolis then. Now he is a U.S. senator and for weeks has been the most prominently mentioned man as a likely vice presidential nominee for the Democrats.

Part of the Alabama delegation led a walkout from the 1948 convention, and all the Mississippi delegation trailed along.

Unhappy Southerners set up a States Rights party and tapped Strom Thurmond, the governor of South Carolina who now is a senator, as its presidential candidate.

OLDEST AND YOUNGEST contestants in the recent Deep South Rodeo at Winnsboro were Freckles Brown, 43, left, and five-year-old Steve Sellers Moore, son of Mr. and Mrs. Steve Felton Moore, Rt. 2, Winnsboro. Brown was the 1963 world champion bull rider and little Steve was winner of the little britches bareback bronc riding contest the second night of the rodeo.

Meet To Set Up Goldwater Group Planned

JONESVILLE (Special) — A parish-wide organizational meeting of supporters for Goldwater for President will be held in the American Legion Auxiliary building in Jonesville Sept. 8 at 7:30 p.m. it has been announced.

"Every person interested in electing Barry Goldwater as president is urged to attend this organizational meeting," Ted Husser said in making the announcement.

Fred Huenefeld Jr. of Monroe will be the principal speaker.

"At this meeting a parish chairman, secretary and treasurer will be elected by those present," Husser said. "We hope that every precinct in the parish will be represented at the meeting.

The meeting is a follow-up of the "get-to-gether" of supporters held in Sicily Island Tuesday night at which approximately 200 persons were in attendance. Those present included supporters from Tensas, Franklin, Concordia and Catahoula parishes. The meeting was called by Dr. R. U. Fairbanks of Sicily Island.

Speakers at the Sicily Island meeting included Senator J. C. Gilbert, of Sicily Island, who served as master of ceremonies, Mayor W. L. Howard of Monroe, Charlie Chisholm of West Monroe, Billy Haynes of West Monroe and Mrs. L. Font of Monroe.

"As an individual I am going to support Goldwater" Gilbert said. "Goldwater will return to the states their individual rights. Goldwater believes in local government."

"If Goldwater is elected, it will be the people at the grass-roots level who will do it," Chisholm said. "It will be the little man giving of his time and talent to go all out to elect a man who they will not be afraid of."

Mayor Howard warned that "this may, and could well be, our last chance to elect a president who will return the government to the people."

Oil Operators To File Plans For Salt Waste

ALEXANDRIA, La. (AP) — Central Louisiana oilfield operators were ordered Friday to submit within 90 days a plan for disposing of salt waste that for 30 years has polluted the Little River watershed.

The Louisiana Stream Control Commission, after a 30 - minute closed session here, issued the order. It came at the end of a two-day pollution hearing.

The oil operators admitted Thursday they had been dumping salt at the rate of more than 4 million pounds a day into the watershed.

The salt, pumped out of the ground with the oil, has plagued sportsmen and those who want clean water for industrial use.

Before issuing the order, Commission Chairman Joe Hair Jr. huddled with representatives of both sides in the pollution dispute.

Representing the oil field men in the huddle were Walter Fraker of Placid Oil Co., Shreveport, and C. A. McCartney of Justiss-Mears Oil Co., Jena.

Clean water supporters were Rep. Robert J. Munson, Rapides Parish, and Gus Voltz Jr., president of the Rapides Parish Wildlife Association.

Thursday afternoon's session of the hearing was highlighted by Alexandria attorney and sportsman Ben Holt's charge the fault was not of the oil operators but of "the state of Louisiana and a lot of high powered politics."

He said he was disappointed that several past Louisiana governors had allowed the pollution to come about by taking no action.

Mother Claims Son Assailed After Contest

BATON ROUGE (AP) — Mrs. Lucille Hillary filed suit for $16,425 Friday against the parents of three youth who she claimed shot and beat her son after a basketball game last February.

The petition named John E. Williams, father of Jerome Williams; Ezekiel Canty, father of Freddie Canty, and Richard Fort Jr., father of Richard Fort.

The suit claims Mrs. Hilliary's son, Charles Johnson, was attacked by the three youths Feb. 11 as he left Capitol High School after a basketball game. It says he was shot twice, kicked in the face, beaten and left for dead.

A passerby took the boy to a hospital. The suit asks $1,425 for medical bills already accumulated and $15,000 for injuries to the youth.

CONTINUE CRUISE

GENOA, Italy (UPI) — Prince Rainier and Princess Grace of Monaco sailed from here Friday aboard their yacht Albercaro II on the next leg of a Mediterranean cruise to Greece.

Minnesota Demos Unique

ST. PAUL, Minn. (AP) — The Minnesota delegation to the Democratic National Convention heads for Atlantic City Sunday in a possibly unique position — two candidates for vice president within the delegation.

Sen. Hubert H. Humphrey and Sen. Eugene J. McCarthy have been singled out by party leaders as possible choices when President Johnson gets around to naming a running mate.

Both profess not to be seeking the job, and both say the President has not contacted them.

But for Minnesota — despite its rather small electoral count — it's another spot in the national limelight in a long history of busy political doings.

"A rare and signal honor," says Gov. Karl F. Rolvaag, who will have the happy job of appointing a successor if Humphrey is chosen and elected.

McCarthy is seeking re-election as a senator, and a special election would be called if he should become vice president.

Sentiment within the delegation seems to lean toward Humphrey, a much more forceful and outgoing personality than McCarthy. Most delegates are happy to have even one man in the running, to say nothing of two.

Rolvaag says political strategy may well point to this state for Johnson's choice

He says the Democrats may lose Mississippi and Alabama this year and possibly Florida and Louisiana.

"If this is true, the party will have to look for support to the Midwest — as Truman did in 1948 — and to the big industrial centers. Both McCarthy and Humphrey can attract that support."

Some wags figure Humphrey is going through the kitchen door of the White House to get the nod — he managed to cross paths with Mrs. Lyndon B. Johnson in Salt Lake City last week and traded quips with the First Lady.

Both Humphrey, 53, and McCarthy, 48, are former teachers, and both helped weld the now strong amalgamation that goes by the unwieldy name of Democratic-Farmer-Labor party.

The party — usually called DFL — was formed in 1944 out of the tatters of the once-dominant Farmer-Labor party and the dormant Democratic party, then running a poor third in state politics.

now, all the perspiration protection you need . . .

Kleinert's spra-on shield

A shield you spray on for pinpointed protection against stains where you need it . . . ideal for underarm area, won't stiffen fabrics, exclusive K7A protects against odor formation, 1.69

New, for men . . . Spra-On Man Shield for quick, sure, invisible protection against perspiration stains inside men's jackets and sport shirts, 1.69

NOTIONS • THIRD FLOOR

the Palace

PARK FREE for one hour downtown . . . with purchase of $2 or more!

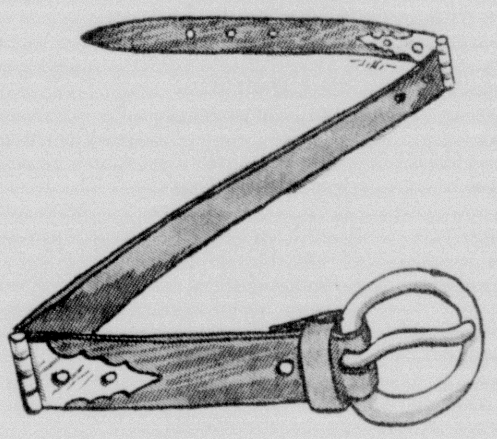

clever hinged belt by Garay

• in brown or black

Top grain cowhide belts by Garay, as seen in Seventeen . . . with clever hinges in two strategic spots for added glamour around your waist, $2

ACCESSORIES • STREET FLOOR

the Palace

STORE HOURS: 9:30 to 5:30, Monday thru Saturday

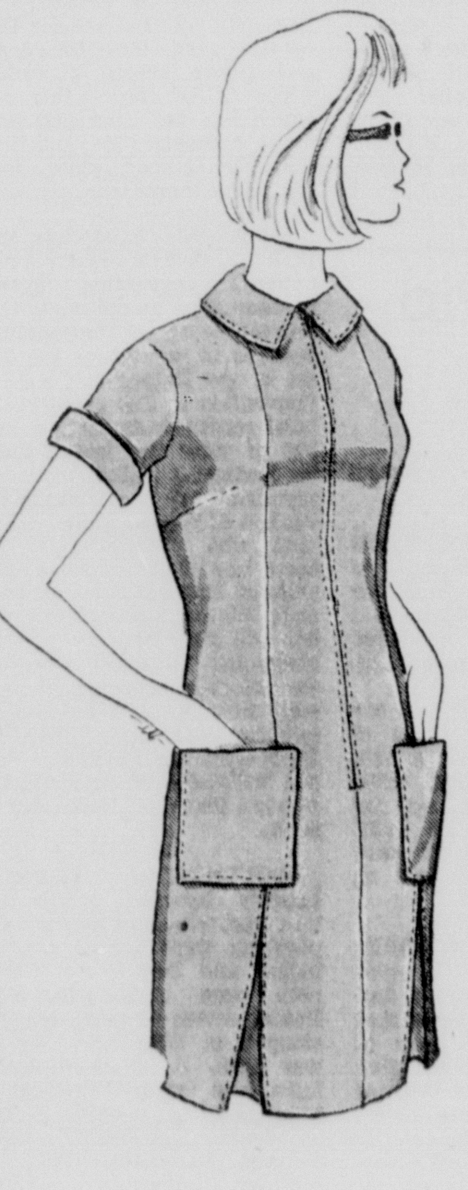

smart shift by MacShore Classics

• in red, brown, green or turquoise . . . sizes 8-16

"Countrywise" . . . of 50% Fortrel polyester and 50% Avril rayon for easy-care, with front three-quarter zipper, patch pockets and kick pleats, with special attention to detail.

12.99

For mail orders, add 2¢ state tax plus 43¢ for postage, handling.

MISS PALACE SHOP

BALCONY • STREET FLOOR

HOLLYWOOD Vassarette

"Mais Oui" . . . stretch-strap bra with contour cups

• in beige, red, black, white, sachet pink . . . ABC 32-36

May we fit you in the most comfortable contour bra you've ever worn . . . with straps that stretch as far as you can reach but do not curl or roll . . . plus nylon cups with soft inner lining of Dacron® polyester fluff to gently enhance your curves!

$5

FOUNDATIONS • SECOND FLOOR

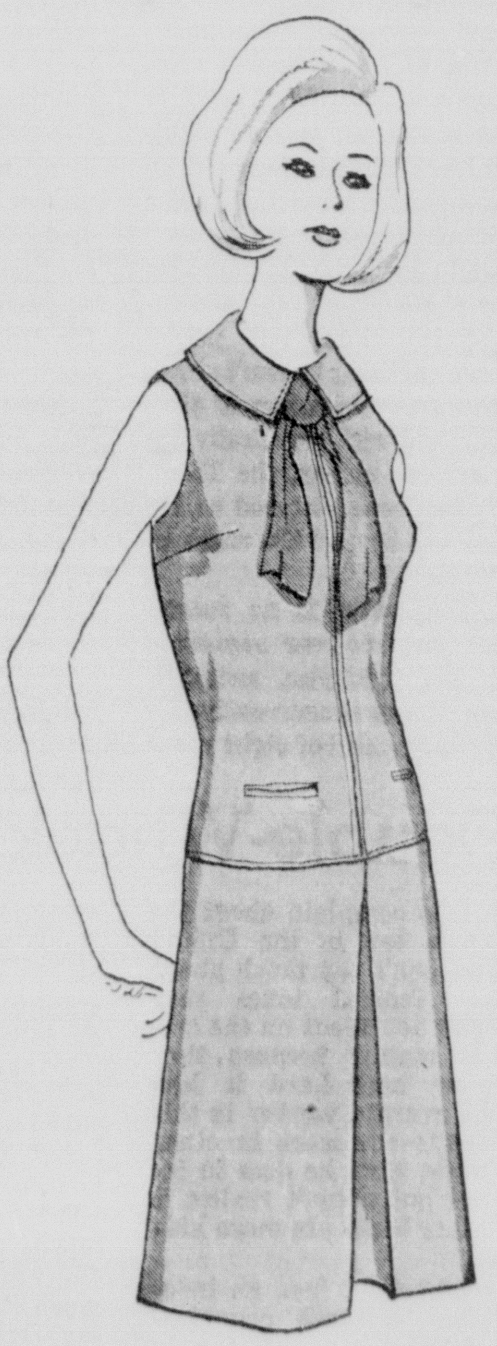

junior petite by Kelly Arden

• in medium grey or red

Handsome addition to your fall wardrobe, sleeveless skimmer styled in 100% wool with lowered waistline, A-line skirt with box pleat in front, Chelsea collar, contrasting tie, 5-11,

$15

JUNIORS • SECOND FLOOR

Monroe Morning World

Saturday, August 22, 1964 — Four-A

Medicare's Bad Designs

Probably in no state in the union would the people be hurt more or benefit less from President Johnson's proposed medicare program than those in Louisiana. It is unlikely that any state in the union now provides better medical care for welfare recipients than does this state. Enactment of the Johnson medicare proposal would reduce many benefits welfare people now receive and would boast the cost of social security payments for all those who work.

Regarding the Johnson program, Senator Allen Ellender of Louisiana said in part:

"It is my hope that the proponents of medicare will not be successful. I have long been opposed to the medicare scheme, because I feel it would allow the states that have been dragging their heels in providing medical care for the aged to benefit at the expense of the federal government and at the expense of those states that may have moved ahead in providing the necessary care. I am proud that Louisiana, with its seven state-operated hospitals, has been one of the leaders in this field."

The Kerr-Mills act was passed some years ago to provide all needed care for elderly persons not able to bear the cost of hospitalization and long treatment. It was established on a purely voluntary basis, was put into operation through the state government and provides more benefits than would be made available under the various medicare schemes that have been presented to congress. Sponsors of these schemes have hoped to substitute them for the Kerr-Mills act.

In addition to under-cutting the Kerr-Mills act, several sections of the proposed medicare program are particularly obnoxious.

The first of these would bring all doctors and physicians in our country under the social security program on a mandatory basis. While participation in any medical relief program should be made available to self-employed doctors, it should be on a voluntary basis.

Another section of the bill would extend mandatory social security coverage to all firemen, almost all of whom are employed by our cities and municipal governments. Many firemen are opposed to mandatory inclusion under the social security system because it might work to the detriment of their present retirement plans, which have been established by local governments. It is evident that the question of extending mandatory social security coverage to firemen could better be decided at the state and local levels.

Any Louisiana recipient of welfare surely will be against the proposed medicare schemes if he compares their provisions with the system now in use. One effect of Johnson's proposed plan would be to cut the length of time a patient could stay in a hospital with all his expenses paid, no matter how dire his need.

Medicare is chiefly a scheme devised to force participation of all self-employed doctors and to bring the whole program more under federal supervision and to take it away from state and local authorities who, particularly in Louisiana, are doing an excellent job of caring for those unable to pay for their own medical care.

Hoffa, Fine, Prison

The $10,000 fine assessed against Teamster Boss James R. Hoffa, following his conviction of conspiring with others to defraud the rich Teamsters pension fund of $25 million, and of subsequently diverting $1.7 to their own uses, is "penny-ante stuff." The four five-year sentences, plus an eight-year sentence already imposed on a jury-tampering conviction, are a different matter.

It is well known that Hoffa cares little for the amount of fines assessed against him, but prison terms are something he can't shrug off. With a reported salary of $50,000 a year, and with practically unlimited expense money, the Teamster boss has been pictured as believing he was beyond the reach of the law.

There apparently is no reason why the four-five-year sentences and the one eight-year sentence, which are to run concurrently, actually making a total of eight years to be served, should not be put into effect. If, for some reason, Hoffa should evade these sentences, there would be strong reason to believe justice had gone astray.

The one thing Hoffa now appears to be pinning his hopes on is political pull. Although Attorney General Robert Kennedy went along with almost anything labor unions in general wanted, a great deal of personal enmity developed between him and Hoffa. This undoubtedly made it more difficult for Hoffa to find ways to avoid conviction.

Apparently, the Teamster boss' hope now is to try to capitalize on political differences between President Johnson and Kennedy. Nevertheless, if Hoffa was justly convicted, any political intercession for him by President Johnson would further tarnish an "image" of the President that already is not brightly polished enough to make it shine much.

Double-Whacking Tax

Those who complain about the high income tax in the United States and don't say much about the other federal taxes they have to pay are silent on the second issue mainly because they don't know how hard it hits them. The average worker in this country pays out more in other federal taxes than he does in income taxes but doesn't realize it because other taxes are more hidden.

Tax Foundation, Inc., an independent tax research organization, says the average family with an income of $7,500 in 1963 paid income taxes of about $800. Even this might sound good to the fellow with no dependents who earned only about $6,000 and had to pay approximately $1,000 in federal income taxes, not counting the state income taxes or the hidden taxes.

In the latest issue of its handbook, "Federal Fiscal Issues," Tax Foundation said the burden of other federal revenues, including social security taxes and numerous hidden taxes, amounts to about $960 for the average family with an income of $7,500.

This means that if you are on the pay roll at an annual salary of $7,500, and are lucky enough to have a few dependents other than your own $600 exemption, a chop of $1,760 will be made on your income. In other words, after you get through paying Uncle Sam, you will have about $5,740 left but there will still be state income taxes, property taxes, sales taxes, license taxes, luxury taxes and so on. Who can tell how much real money one has to spend after taxes.

For those who tithe and give to charities, the problems are increased. If no one knows how much money he actually gets above taxes, he doesn't know how much to give in tithing. Some say this should be one-tenth of the gross income but in some income brackets less than a tenth of the gross income is net and then where would one be?

Not much wonder President Johnson and Congressman Sludgepump are practically ready to guarantee that every voter can qualify for "poverty" payments.

Kiwanis International was founded in 1915 at Detroit.

Rules for drug labels are established by the federal Food, Drug and Cosmetic Act. Some states also control labeling.

Forty per cent of the nation's population will be under 20 years of age next year.

The Florida citrus industry is a $2 billion annual business.

Isn't It Contempt Of Court —

BASCOM TIMMONS

Many Are Grumbling Over Late Democratic Meeting

ATLANTIC CITY, N. J. — Some Democrats here are grumbling about the lateness of this convention. Republicans who held their convention in mid-July already have a smooth functioning machine and are down to the brass tacks of campaigning. When the date of the Democratic convention was fixed it was taken for granted that President Kennedy would be renominated with Vice President Johnson on the ticket with him. Neither party will ever go back to June national conventions, but the end of August doesn't leave much time for organizing a campaign.

EVEN-STEVEN Three United States Senators are still nursing hopes of being nominated for Vice President here Wednesday. They are Hubert Humphrey and Eugene J. McCarthy of Minnesota and Edmund S. Muskie of Maine. All three are liberals. The liberal Americans for Democratic Action gives them all the same rating — 94 per cent right on legislation. The conservative Americans for Constitutional Action also gives the three the same rating — zero.

AGE HAS DAY — Democratic National Convention contrasts with both the party's 1960 gathering as well as the recent Republican National Convention in age of its leading officials. Patriarch is former Governor David Lawrence of Pennsylvania, 75, Chairman of the Credentials Committee. Permanent Chairman John W. McCormack is 73. Keynoter and Temporary Chairman, Senator John C. Pastore is 57 and Platform Chairman Carl Albert is 56.

BIGGEST AND LITTLEST — The biggest ever of any National Convention of any political party (2316 delegates) will have the littlest keynoter — diminutive Senator John O. Pastore of Rhode Island, the nation's smallest state. Pastore is 57, dapper and moustached, of Italian background, is known as one of the Senate's best debaters. His election breaks the recent practice in both parties of picking a keynoter from among the youngest and most telegenic office holders available. His choice was not popular in the South because of his strong civil rights stand. He is also an uncompromising liberal and can be depended upon to make a rousing speech from that standpoint. For a little man Pastore has an enormous voice.

LABOR BACKS JOHNSON — Approximately 200 union labor men and women are among the alternates and delegates here. The AFL-CIO's Committee of Political Education will begin its drive for registration and other electioneering activities immediately after this convention adjourns. It is estimated that over $2,000,000 in campaign funds and hundreds of trained workers will be employed for President Johnson and for Democratic candidates for Senate and House seats. A problem which COPE faces this year which has not been present in other campaigns is anti-Negro sentiment among white Northern union members.

JOHNSON'S BUSINESS SUPPORT — Delegate roster for the national convention opening Monday show an unusually large representation of businessmen, perhaps in percentage the largest of any Democratic National Convention in this century. And hotel reservations show a number of what the late Franklin D. Roosevelt called "economic royalists" are to attend the convention as guests. Some business men who are delegates say there has already been a large shift of business men to President Johnson and that the number will grow between now and November. Reasons given for the defection of former Republicans from their traditional Republican moorings: They feel Democratic party under Johnson leadership no longer has its overly - liberal and pro-labor aspects.

SPOTLIGHTED TEXAS — Largely because of the fact that first witnesses on the party platform were heard in Washington and Democratic Governors were invited to White House, scores of party big-wigs stopped in Washington on the way here. A much discussed topic was the hot Presidential race that is developing in Texas, home state of President Johnson. Democrats, while admitting Goldwater strength there, think that in the end Johnson will win handily. There is the possibility, however, some thought that President Johnson would have to win heavily to pull Senator Ralph Yarborough through. Should George Bush, the Republican candidate for the United States Senate, win and the President be re-elected he would, for the first two years of his term at least, have two Republican United States Senators from Texas.

DR. PETER J. STEINCROHN

Drinking Husband Ignores His Wife

DEAR DR. STEINCROHN: Please help me to set my husband and other husbands straight about their wives who have had female operations. And let them know that just because of the operations we have not lost all our sex. We are not wall flowers and should not be treated like a piece of furniture, as if we are not human.

Just a year ago I had to have a hysterectomy. My uterus and one ovary were removed. I still have one good ovary and still have my sex.

But I don't seem to be able to make my husband understand. I'm 39 and he's 50. I still love him and feel close to him at times. We have three grown sons and still have a good life ahead of us, if I could only make him understand.

Or do you think that this is his way of letting me know he doesn't care for me? Frankly, it has me worried. Maybe he's right and I'm not so much of a woman any more.

PLEASE HELP US both if you can. I do want to save my home. I'd like to add that my husband drinks all the time and sees no fault in it. He gets almost unbearable at times and argues with the boys and me. — Mrs. X.

Comment: As I see it, you have two problems. The basic one, I think, is your husband's alcoholism. His reaction to your operation might easily be influenced by that. Most normal men react with sympathy when their wives have a hysterectomy.

You have given birth to three children and have a remaining healthy ovary; don't let him talk you into believing that you are not the woman you once were. Don't begin to doubt yourself.

The top problem is his alcoholism. Unless he admits he is an alcoholic, and wants to be helped, I'm afraid the outlook is not bright.

Try to forget about his reactions to the hysterectomy and concentrate on how you can get him to seek medical help. Once he becomes a sober individual, you can bet he won't be harping so much on your hysterectomy.

DEAR DR. STEINCROHN: Do such common illnesses as the flu, colds, sore throat or bronchitis have any bad effect on an unborn child if contracted during the early months of pregnancy? — Mrs. Z.

Comment: I suppose you are thinking of the bad effects of German measles and certain drugs during the first three months of pregnancy. As far as I know, there is no proof that such illnesses as you have mentioned have any effect on the unborn infant.

DEAR DR. STEINCROHN: I am 67 years old. I never drink alcoholic beverages during the day, even at cocktail parties. But I find a glass of wine at bedtime helps me relax and sleep soundly. Would there be any harmful effects? — Mrs. D.

Comment: I have often prescribed a glass of sherry or stout to be taken before bedtime instead of sleeping pills. If your doctor finds no reason why you can't have alcoholic beverages, I don't see why you can't take an occasional drink to promote a good night's sleep.

DEAR DR. STEINCROHN: Please answer in a hurry. I have bronchitis bad. All my doctor gives me is antibiotics. I am a pack-a-day smoker. Is this making it worse? — Mr. F.

Comment: Suppose I said no. Would you believe me?—I doubt it. That's because you know deep down that cigarettes aggravate most lung conditions. If you're waiting for my advice: QUIT. Right now.

Dr. Steincrohn's leaflet, "Practical Information for Shingles Patients," will be mailed to you on receipt of a stamped, self - addressed envelope and 15 cents for handling. Address your request to Dr. Steincrohn, in care of Monroe Morning World.

Dr. Steincrohn is sorry he cannot answer all individual readers' letters. Nevertheless, most questions are answered in later columns.

Senator Soaper Says

It's getting so you can just about count on your fingers the countries that aren't usually preceded by the adjective "strife - torn."

The trend toward earlier marriages complicates the selection of a wedding gift. The traditional ash tray seems hardly suitable for a bride and groom who are really too young to smoke.

RALPH DE TOLEDANO

Calls M'Namara Talk 'Semantics'

IT MAY BE THAT when the historians write of the 1964 campaign, they will label it the contest between logic and semantics. At this stage of the Presidential race, it would seem that semantics — which by extension has come to mean the art of twisting words to your own purposes — is winning. In the argument over the total extent of our missile and nuclear power, there has been more double-talk than I have heard since John F. Kennedy was warning of a "missile gap."

The same people who, in 1960, did their best to convince us that the United States was trailing the Soviet Union in missile strength are now telling us that we are overwhelmingly powerful in that department. They are charging that Senator Barry Goldwater was "irresponsible" when he charged that our power to deliver a knock-out blow in case of war will be down 90 per cent in the 1970s.

The White House and Defense Secretary McNamara's side of the Pentagon have answered Mr. Goldwater by evading the point completely. They have added up the number of missiles we had in 1961 and compared them to those we have today. On this basis, they could claim that our striking power is 2½ times what it was then. This may be good campaign oratory — if that's what President Johnson is looking for — but it has very little relationship to American defense.

IT IS TRUE THAT, building on President Eisenhower's carefully phased missile construction program, we have more ICBMs and Polarises today than we did in 1961. But an ICBM or a Polaris carries far less of a nuclear pay load than a modern bomber. Unlike the missile, the bomber is also of tremendous value in any non-nuclear conflict.

And what has happened to our bomber striking force?

Neither Mr. Johnson nor Secretary McNamara has taken the American people into his confidence on this matter. The public records and the Congressional debates are there for every voter to study, but it is a high-level utterance which makes its way into the papers. The Administration steers clear of any discussion of our bomber program because it is vulnerable on this score.

ANY CHECK, NO matter how superficial, will prove conclusively that the Strategic Air Command, once America's pride and an object of fear and respect throughout the world, will be phased out by 1970. There are no U. S. bombers on the production line today, and those still flying are becoming obsolete. The Congress has tried desperately to get the Kennedy-Johnson Administration to produce these vitally needed planes. Money has been appropriated but the Defense Department has refused to spend it.

However the Administration may want to slice it, the Strategic Air Command is fading away rapidly. The bomber might of this nation, which has held the Soviets in check far more effectively than have our nuclear weapons, is becoming a great big nothing.

Since 1961, the Administration has brought no major new weapons systems into being. Where there was a militarily justifiable "mix" before, the Administration is now putting all its eggs in one basket — and a far smaller one. This is what Senator Goldwater has been talking about — and what our top military leaders have been saying all along to Congress. They are no longer allowed to talk to members of Congress or to discuss their views with the President. Secretary McNamara has applied a gag to the entire Pentagon.

THIS, IN FACT, is what has made the debate over our military posture so sad. Those who know, who are expert, who are entrusted with the nation's defense, are not permitted to speak to the country. Senator Goldwater, as a member of the Senate Armed Services Committee, has heard enough and seen enough to know that something is dreadfully wrong. As a major general in the Air Force, he has seen the kind of equipment Americans are flying in a "limited" Vietnamese war. LBJ can call names, but the account of our military involvement in Southeast Asia is enough to make any man's blood run cold.

We have gone into Vietnam with one hand tied behind us — and, like the three monkeys, we are seeing no evil, hearing no evil, and speaking no evil. Brush aside the semantics and you will realize how true this is. Computers don't win battles, but soldiers do.

WILLIAM F. BUCKLEY JR.

Food Complaint Induces Results

RECENTLY I WROTE that the American people, myself included, have apparently abandoned all hope of eliminating some of the minor irritations of life, and gave a few examples. I have been deluged by mail from readers raw with exasperation: the theme of which is, "it doesn't even pay to complain — it doesn't do any good, no one any longer cares." I come bearing hope. A week ago I sent the following letter to the president of Northeast Airlines:

DEAR SIR:

Last Saturday my wife and I breakfasted at 7:30, as is our custom. We arrived at Bangor Airport to take your 10:30 flight to New York one-half hour before flight time, as requested. The airplane did not land until after eleven, as unannounced. It stopped at Portland, then Boston, then New York behind schedule. We arrived in New York at almost exactly 3 o'clock in the afternoon. During the period we flew with you we were offered not one cup of coffee, not one sandwich, not one stick of bread.

I mentioned to an agent, as I summoned my depleted strength at the end of the flight, and I found that Northeast should ambush its passengers into traveling through the noon period, well into the middle of the afternoon, knowing they would not be given any refreshments at all, nor time sufficient to get their own in the airports. He mumbled something about how low your fares are, and how impossible, under the circumstances, to give away any food or drink to your passengers.

I write to make a few alternative suggestions:

1. **THE PRICE** of my ticket, New York - Bangor round trip was $65.00. Why not raise the price to $65.40, and provide passengers with one cup of coffee and one doughnut each, each way? I am sure the Civil Aeronautics Board would not object to the price rise under the circumstances.

Or, 2. advertise yourself in the newspapers and airports, as the Low Calorie Airline - "Fly With Us and Lose Weight." Those who elect not to combine weight reduction with flying will then have an opportunity to arrive at your airline with a thermos of coffee and a dinner pail with sandwiches.

Or 3. keep a limited number of K Rations aboard and auction them during the flight time. I have no doubt Northeast could make a substantial profit by offering them at let us say 2:40 p.m., at prices beginning at $10.00 per ounce of hardtack.

Or 4. persuade the Red Cross to maintain a St. Bernard dog at each of your stops, to administer first aid to those of your passengers who arrive giddy from hunger.

MY LIMITED experience suggests that no airline anywhere in the entire world operates on so Spartan a regimen. I remember getting a very adequate meal on a flight from Burundi to Ruanda. Granted, it is unsafe to starve Africans. If Northeast were ever to take over the management of air service between those two places, or others in Africa, you would no doubt find that fewer passengers arrived, than embarked. Come to think of it, your flights have been overcrowded lately. Could this be what you have in mind? Really, I can't think what you have in mind.

Yours faithfully,

Wm. F. Buckley, Jr.

And what do you know, I have back a letter from the president of the airline, most of which was a grateful surprise. "I received your letter," he said, " — I'm sorry your flight was off schedule, for I am sure the late arrival served as an aggravation to you. Further, I have asked our Passenger Service people to review our food and beverage policy with respect to this flight." How is that for progress. To be sure, the letter ended on a discouraging note: "I will make no comment with respect to your several gratuitous suggestions and comments." Well, the gentleman didn't think much of my suggestions, which makes me sad, but he will change the airline's policies, which makes me, and the farm surplus, glad. So take heart. Say not the struggle naught availeth.

Monroe Morning World

(Founded Oct. 20, 1929)
By Robert Ewing

John D. Ewing, Publisher	1929 to 1938
Wilson Ewing, Publisher	1938 to 1952

Second class postage paid at Monroe, La. Published mornings seven days a week, Monday through Sunday by the News-Star—World Publishing Corporation North 4th and Olive Street. Telephone No. FA 2-5161.

Robert Ewing, Jr., Chairman of the Board	
William H. Bronson	President
Jack S. Campbell	General Manager
Edmund G. Brown	Ass't Gen. Mgr.
Jack Gates	Executive Editor
Norman H. Smith	Managing Editor

Member of The Associated Press

The Associated Press is exclusively entitled to the use of reproduction of all news dispatches credited to it or not otherwise credited and also the local news herein.

The Branham Company national advertising representatives, Offices in New York, Chicago, Atlanta, Detroit, St. Louis, Memphis, Dallas, San Francisco, Los Angeles, Charlotte.

The Monroe Morning World is an independent newspaper. It prints the news impartially. It supports what it believes to be right. It opposes what it believes to be wrong without regard to party politics.

HEWS UNFLINCHINGLY

Dixie Governor Sole Supporter At Demo Meeting

EDITOR'S NOTE — Gov. Carl E. Sanders has emerged as the leading Southern backer of President Johnson and appears headed for an important role in the campaign. Here is a look at the governor.

ATLANTA, Ga. (AP) — In the words of Gov. Carl E. Sanders of Georgia, the past "is an honored framework upon which we should build, rather than in imperfect goal to which we should return."

Sanders, the only Democratic governor in the Deep South actively supporting the national party, made the statement Thursday before the party's platform committee in Atlantic City, N.J.

It helps explain why he refuses to join the Democratic dissidents over civil rights and other issues.

His alliance with President Johnson was emphasized when he was given a seat in the presidential box for Johnson's first address to Congress after the assassination of President John F. Kennedy.

Developments since then continue to point toward an important role for Sanders in the national campaign.

While hewing to the party unflinchingly, Sanders alienated the right-wing segregationists several months ago by blocking a Georgia House speech by Gov. George C. Wallace of Alabama.

But he is a gambler in politics. And he has a philosophy of calling his own shots, of taking the calculated risk.

At 39, Sanders is trim, broad-shouldered, not greatly changed from his college football pictures. He has a handsome face — an asset with the women voters. He stays in shape now with tennis.

Sanders was fresh from Army service and college as a bright-faced lawyer in Augusta when he got into politics 10 years ago. He won election to the Georgia House as the first in an unbroken string of victories that led to the governor's office two years ago.

Campaigning on a law and order plank, Sanders defeated an arch segregationist. He said: "Segregation isn't an issue — it's a problem."

This in essence was his approach before the platform committee.

"No American who has seriously analyzed our current situation can believe that the agonies of our people and their efforts to make adjustments in these fast-moving times should be made the reasons for choosing between two political parties," he said.

Sanders urged the party to adopt a plank calling for adherence to the civil rights law but asking for persuasion rather than power, appealing to conscience not coercion and local efforts.

In Georgia, he is gambling again, this time on the belief that most of the people agree with him. Sanders seldom has guessed wrong.

As a state senator, he led the right to keep schools open despite integration, taking a chance and winning popular support. He made believers out of numerous critics when he pushed reapportionment of congressional seats through the legislature earlier this year.

"If I get my fingers burned, I'll just get burned," he said.

"I'm doing what I believe is right."

ED MIDYETT, graduate of West Monroe High School, was presented a four-year scholarship to Northeast Louisiana State College Friday by the West Monroe High Twelve Club. The awarding of such a scholarship is one of the club's projects. Pictured left to right are H. H. Mullins, Midyett's guardian; Midyett; Jack Lovelady, club president; and Dr. Scott Strickland, scholarship chairman. (Staff photo by Ben Bradford.)

IRON-FISTED CHIEF

Italian Red Leader Dies From Stroke

MOSCOW (AP) — Palmiro Togliatti, iron-fisted chief of Italy's Communist party—biggest in the Western world—died Friday of complications following a stroke.

The 71-year-old veteran revolutionist, underground agent, secret propagandist and hard-as-nails politician had survived two prison terms, 18 years in exile, an automobile accident, an assassination attempt, two critical illnesses and all the shifts in the Kremlin line.

But the chunky Togliatti had been in shaky health since a student shot him four times in 1948 in Rome, almost setting off a civil war. He suffered a stroke Aug. 13 while vacationing in Yalta, the Soviet resort on the Black Sea.

He was stricken while visiting a camp of Young Pioneers— Soviet Boy Scouts—and was so gravely ill he could not be moved from the camp's infirmary.

Italian Premier Aldo Moro, a dedicated anti-Communist, ordered an Italian air force plane to fly Togliatti's personal physican and his chief deputy, Luigi Longo, to Yalta. Pope Paul VI prayed for both Togliatti and Italian President Antonio Segni, also gravely ill from a stroke when Togliatti was stricken.

Doctors performed exploratory brain surgery Thursday, to no avail. Early Friday, an announcement said he had taken a turn for the worse. A few hours later he was dead.

Soviet Premier Khrushchev arrived at the camp a short time after Togliatti died.

Only six weeks ago, Maurice Thorez, militant chief of the French Communist party, died of a heart attack aboard a Soviet cruise ship crossing the Black Sea on a voyage to Yalta.

In November 1957, the U.S. House Committee on Un-American Activities called Togliatti "one of the most dangerous men outside the Soviet empire."

What made him a man to reckon with was his ability to hold his party together. He eliminated almost all pro-Peking Italian Reds, making his party a staunch Moscow supporter. As a result he was often assailed by Peking.

During his 38 years as head of the Italian Reds, Togliatti brought together the two main party factions — one backing Moscow down the line; the other supporting Moscow but advocating an autonomous line in Italian politics.

Now, his death may reopen that struggle. Longo seems likely to replace him, at least for a while. Longo is a Stalinist-line Communist who reportedly favored Peking but changed his views under Togliatti's insistence.

Among Communists expected to challenge Longo are Mario Alicata, a close follower of Togliatti, and Giorgio Amendola, leader of the faction demanding an autonomous national policy.

Results of the struggle could be important in the Moscow-Peking dispute. Originally the Italian Reds, while opposing Peking, also rejected Moscow's idea of an international conference. The Italians argued that such a conference would formalize the split in the world Communist movement.

First a Socialist, then a Communist, he was arrested when Benito Mussolini came to power. Togliatti lived in exile, mostly in the Soviet Union, until after the fall of fascism.

After World War II, he built the Italian Communist party to 2.3 million card-carrying members in 1949.

Shreveport Girl Hangs Herself

SHREVEPORT, La. (AP) — Police said today a 16-year-old girl hanged herself in an upstairs bathroom Thursday night following a family disagreement.

Margaret Moseley Gustine, daughter of Mrs. David Gustine, apparently was upset because she was not allowed to go out on a date, officers said. The girl had been out late the previous night.

Police said a sister found Margaret's body hanging from a shower fixture. She had used a rope made by a younger brother several weeks ago.

Vidalia Jaycees Slate Several Special Events

VIDALIA (Special) — The Vidalia Junior Chamber of Commerce has announced a number of special events scheduled for the organization from Sunday through November, according to Wesley Bruce, Jaycee publicity chairman.

Sunday, the group will be host to an area six meeting from 3 to 4 p.m. at the Vidalia Community Center. Jaycees from six other communities in the area will attend.

Over the Labor Day week-end, the Jaycees will serve coffee and cold drinks to travelers stopping at the Jaycee tourist booth.

Sept. 12 is the date of the organization's big annual fund-raising event-the donkey softball game between the Jaycees and the Vidalia Outlaws.

During the presidential election in November, there will be one Jaycee at each and every precinct in Concordia Parish to report election returns.

CREDENTIALS HEARING TODAY

Negroes Optimistic About Being Seated

ATLANTIC CITY, N.J. (AP) — "We are very optimistic about being seated," the chairman of the largely Negro Democratic Freedom party from Mississippi said Friday.

Aaron Henry, Negro chairman of the delegation, heads a party trying to prevent the regular Mississippi Democratic delegation from being seated at the convention that starts Monday.

The clash of the two delegations is expected to take place at the credentials committee hearing Saturday and on the first day of the convention. The dispute is perhaps the hottest controversy facing the convention.

The Freedom party needs the support majority of eight delegations to bring its case before the convention. Joseph L. Rauh Jr., a Washington attorney, said the group has the support of 10 delegations and expects the support of at least one more.

The 10 delegations he named are California, Colorado, District of Columbia, Massachusetts, Michigan, Minnesota, New York, Oregon, Washington and Wisconsin.

The regular Mississippi delegation is expected here Saturday.

Speaking of that delegation, Henry said "it does not want to support the national party and it does not want anyone else in the state to officially support the party."

Three buses brought the 68-member delegation here Friday morning.

"We refuse to consider the possibility that the Freedom party will not be seated," Rauh told newsmen.

When asked about the possibility of a compromise, Rauh said:

"If anyone wants to make a proposal, no one can say that it won't be considered. But we have accepted no compromise. We want those seats on the floor."

Henry is a pharmacist from Clarksdale, Miss. He has been president of the National Association for the Advancement of Colored People in his state for eight years.

He said he has been "a pretty constant victim of threats and intimidation and violence." He said his position as chairman of the Freedom party "has had little added affect."

Rauh has prepared and will distribute to the credentials committee a 73-page brief setting forth his reasons for wanting the Freedom party seated. The first page says the issue is "whether the national Democratic party takes its place with the oppressed Negroes of Mississippi or their white oppressors, with those loyal to the national Democratic party or those who have spewed hatred upon president Kennedy and President Johnson and the principles to which they dedicated their lives."

Rights Workers Beat Eviction On Technicality

PHILADELPHIA, Miss. (AP) —A technicality in a lease resulted Friday in preparation to drop eviction action against eleven civil rights workers here.

Amos McClellan, a Negro, said he had examined the lease he holds on a building here and discovered he lacked jurisdiction on the upper half of the structure.

Appeals Court Denies Negroes' Law Testing

NEW ORLEANS (AP) — The 5th U.S. Circuit Court of Appeals turned down a bid by a group of Mississippi Negroes to prohibit Forrest County from prosecuting them on charges of unlawful picketing during voter registration demonstrations.

It was the latest action in a test of a state law which prohibits picketing in front of entrances to public buildings.

Judges Warren Jones of Jacksonville, Fla., and John Minor Wisdom of New Orleans denied the bid to stop prosecution until the group can appeal a federal court order issued by a lower court refusing to block their prosecution on the state charges.

Judge Richard T. Rives of Montgomery, Ala., a member of the three judge panel which heard the original suit to stop the state from prosecuting, excused himself in the appeal. He had dissented from the majority, which voted not to block the state.

HOSPITAL QUALITY DRESSING
—for minor skin injuries.
MOROLINE WHITE PETROLEUM JELLY
Silky smooth. Soothes, relieves pain and itching of work-sore hands, raw blistered skin, dry scalp, minor burns. Filtered five times to hospital quality. Switch to Moroline, only 17¢ or get over twice as much for 27¢.

Anna Mary Fuller
INSURE . . .
To Fight Cancer
Only $17.50 a year covers entire family.
Phone 387-1105
Agent, Employer's Life Ins. Co. of America

Low Cost
REAL ESTATE
LOANS
AT
KING
DISCOUNT CO.
204 Jackson Monroe
Across from the P.O.
- 1st & 2nd Mortgages to $5,000.00
- No Red Tape
- No Hidden Charges
- Immediate Service
OPEN FRIDAYS 'TIL 7 P.M.
OPEN SATURDAY 'TIL NOON
See Mark Whitfield, Mgr.
PHONE FA 5-3146

G-E CLOCK-RADIO-TELEVISION

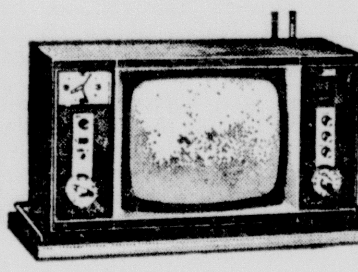

ONLY 18½" WIDE AND 9¾" DEEP . . . ELECTRIC CLOCK WITH SWITCH AND ALARM . . . TRUE PICTURE PLUS A QUALITY RADIO.
$149.95

GENERAL ELECTRIC
Personal Portable TV
Model M1104BG

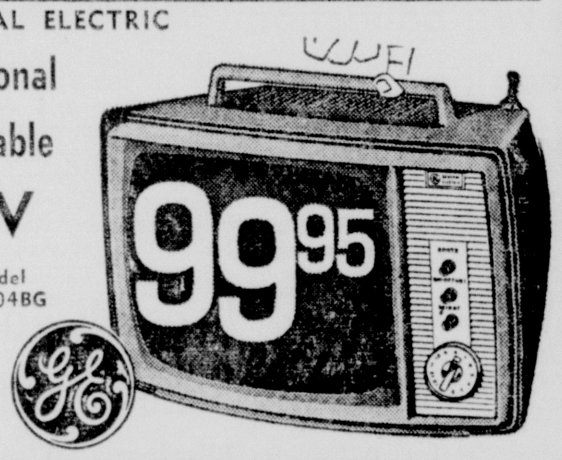

VINCENT ZAGONE, SALESMAN
APPLIANCE CENTER
CALVERT FRANTOM, Owner
1020 N. 4th, Monroe
Free Parking FA 3-4427

With House of Light There's "No Foolin" When It Comes To Service and Facilities

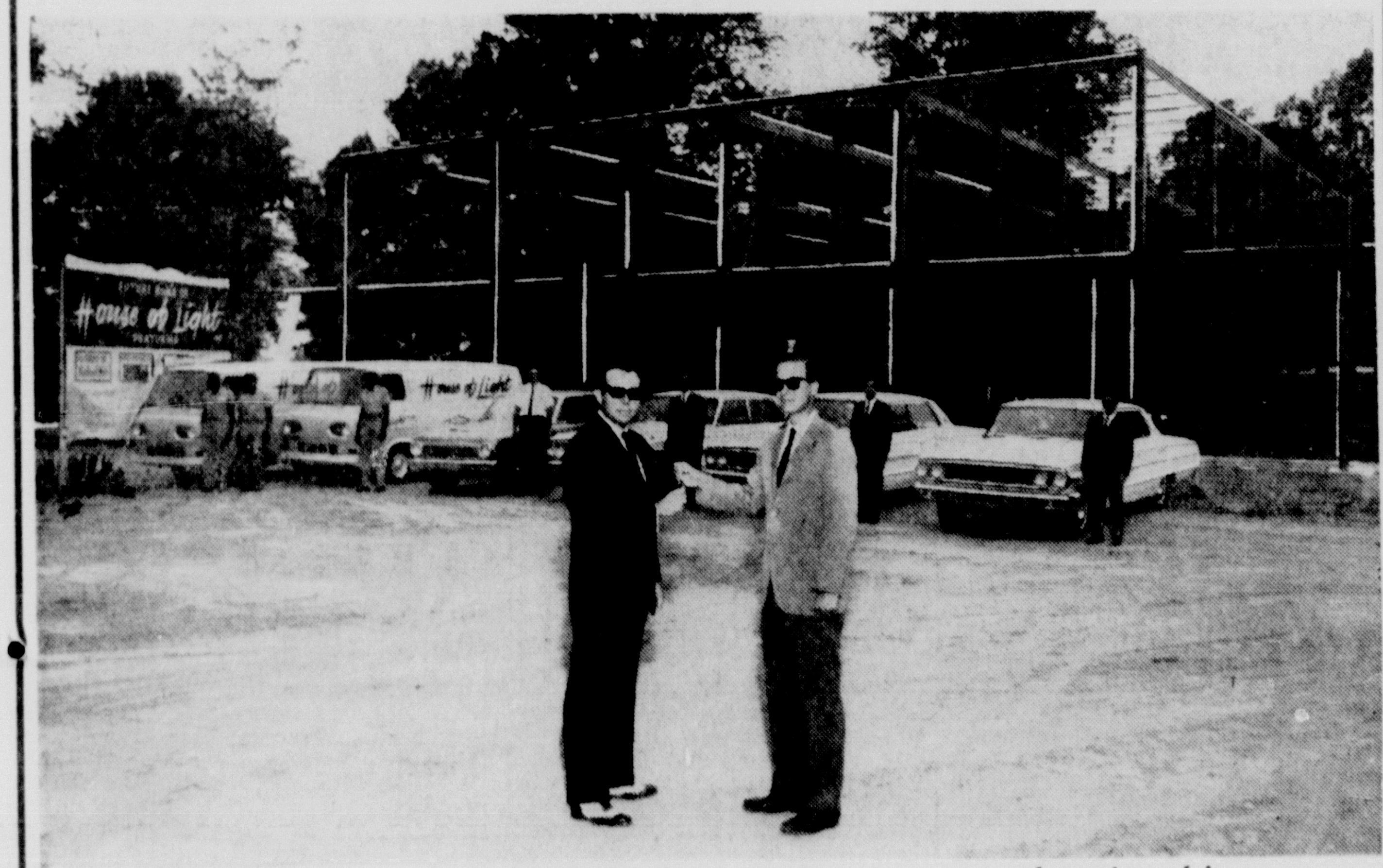

And There's "NO FOOLIN" when it comes to choosing his cars and trucks . . . He buys Fords from RIVERS FORD

With Wayne Woods, owner and manager of House of Light, there is No Foolin' when it comes to providing the customers with the best of service and facilities. The response to his modern aggressive approach in operating House of Light has been so overwhelming that the need for new larger quarters soon became apparent. Shown above in the background is the framework of their magnificent new building soon to be completed on North Eighteenth Street.

With Mr. Woods there is No Foolin' when it comes to choosing cars and trucks either. He searches carefully for the best prices . . . backed by dependable service. In photo above, Jack Rivers of Rivers Ford is delivering keys to Mr. Woods for three more new Fords. Others in the photograph, reading right to left, are J. C. Liner III, Sales Manager; Louis Whitfield and Lloyd Voorhees, Salesmen; Ronald Gunter, Manager Shipping and Receiving Departments and the carpet crew.

NOW!
Back Lot Open
All Day And
'Til 9 PM
Nightly

RIVERS FORD

Back Lot
Show Room
On Hudson Lane

DIXIE STORES
432 - 434 DeSiard St.
BACK-TO-SCHOOL SALE

LADIES' and MISSES' NEWEST STYLES AND COLORS CASUALS & FLATS $2.98 PAIR

GIRLS and LADIES TENNIS OXFORDS $1.98 White, Red, Blue
GIRLS DRESSES Sizes 7-12 $2.88 Sizes 3-6x $1.88
BOYS LONG SLEEVE BROADCLOTH SPORT SHIRTS Sizes 2-18 $1.98
BOYS TOP MAKE WHITE JEANS Or Our Best 13¾ Oz. BLUE JEANS Reg. $2.99 $2.49
COATS BEST White 325 Yd. Spool SEWING THREAD Reg. 29c 5 Spools For $1.00
LADIES NYLON HOSE Seamless or Full - Fashioned 2 Pair For $1.00
LADIES FALL SKIRTS $2.98 To $4.98
LADIES "LOOMCRAFT" COTTON SLIPS Sizes 32-40 $1.98 Extra Sizes 42-52 $2.59

MISSES BOBBY Or CREW SOX White 49c 2 Pairs 88c
CHILDRENS COTTON PANTIES 4 For $1.00
CANNON SHEETS 72x99 Or Contour $1.96
LADIES PANTIES Sizes 5-7 4-$1.00 Sizes 8-10 3-$1.00
BOYS S-T-R-E-T-C-H SOCKS • ONE SIZE FITS ALL • NEAT IN LIGHTS & DARKS 39c Pr. 3 Pr. For $1.00
MENS White Crew Socks • LONG WEARING • SIZES 10 TO 12 59c Pr. 3 Pr. For $1.29
BOYS AND GIRLS Basketball Shoes White Only All Sizes $3.98 Pr.
SCOOP Colored & White Mercerized Thread 5c Spool

GIRLS "Loomcraft" SLIP Sizes 2-14 White 98c
MENS DRESS SHOES AND LOAFERS $6.95 Others $5.95 To $12.95
BOYS Long Or Short Sleeve SPORT SHIRTS Sizes 2-18 97c
"Texas Make" BOYS' JEANS 13¾-Oz. Denim Sizes 6-16 A Sell-Out Bargain $1.96
BOYS SPORT SOCKS Lots of Color - Sizes Lots of Wear 5-10 29c Pr. 4 Pr. For $1.00
MENS NYLON S-T-R-E-T-C-H or SPORT SOCKS 59c Pr. 2 Pr. For $1.00
MEN'S & BOYS TENNIS OXFORDS $2.98 And $3.98

BOYS Oxfords & Loafers Slip-On & Lace-Up Sizes 8 to 3 $2.98 And $3.98
BOYS KHAKI PANTS Full Cut Sizes 6-16 $2.98
BOYS JACKETS Newest Styles Sizes 2 to 18 $4.98 And $5.98
PIECE GOODS Wash & Wear Fabrics 39c Yd. 3 Yds. $1.00 — Values To $1.00 — 59c Yd. 2 Yds. $1.00
GIRLS' PLASTIC RAINCOAT Clear Or Colors • Rugged Built • Complete w/hood $1.98
BOY'S RUBBER RAINCOAT With Hood Sizes 4-16 $2.98
MISSES COTTON SLIPS Sizes 10-16 $1.98

DIXIE STORES
432 - 434 DeSiard St.
Monroe, La. FA 3-7329

VOICE OF BROADWAY

By DOROTHY KILGALLEN

HOLLYWOOD: John Garfield may be portrayed on the screen by an actor who got a lot of mileage out of his similarity to John Garfield — Peter Falk. Peter is dickering with the Garfield estate for cinema rights to the life story . . . John Barrymore Jr. is staying with his ex-wife Cara Williams, but dating other chicks—usually at Whisky a Gogo, where he can be found decorating the scenery when he's not actually dancing the Watusi or the Frug. He is regarded as the wild discotheque's No. 1 male customer; Jill Haworth leads in the number of woman hours put in on the floor. The other night an observer of the frenetic terpsichore asked Gardner McKay who Jill's date was. "Can't think of his name," mused Gardner, "but you know who he is. He played Adam in "The Longest Story Ever Told' " . . . John Jr.'s nickname among his pals is "The Silver Fox," because his blond hair is streaked with grey. He wears it Beatle length and Beatle bushiness, only more so, but he has gotten rid of the beard he was wearing when he first arrived here.

Cary Grant's eye never misses an artistic superstructure, so it is not surprising that he telephoned Racquel Welsh—known as "The Billboard Girl" on "The Hollywood Palace" —for a date. No one seems to have a tape recording of her reply, but it is considered a good bet that Cary will chase her until she catches up with him.

At this moment in our century the "action" in Hollywood indicated that the movie industry is enjoying a healthy revival. At any given moment, there are more Rolls-Royces in the driveway of the Beverly Hills Hotel than there are outside the Dorchester in London, Claridge's and the Savoy put together. The action at Whisky a Gogo and P. J.'s is — sorry, the only word for it — terrific. Unless you are a privileged character and are led inside through the back door or the parking lot or some other secret entrance to these two popular haunts, you can wait on the sidewalk for hours just to get a place at the bar or standing room along the walls.

Meanwhile the picture shifts on the dance floors, and where there was once Dinah Shore wiggling with Jimmy Boyd, you see Debbie Reynolds crossing demurely in the wake of Harry Karl, and an hour or so later Eddie Fisher's former "steady," Stephanie Power will come in with Bob Neal, and Eddie will come in with Micheline Lerner—minding the store, as the saying goes, for Alan Jay, who is in New York—and Eddie and Micheline and Bob and Stephanie will get together and make a cosy friendly foursome.

Meanwhile the cosiness and friendliness continue apace back at the Beverly Hills Hotel pool. Liz Taylor's two children by Michael Wilding go swimming in the sunshine, nicely watched over by Mr. Wilding and the newest Mrs. Wilding, Margaret Leighton, while the former Mrs. Wilding—now Mrs. Richard Burton—is off with her bridegroom at Ray Stark's house, talking big movie deals.

In the lobby, Warren Beatty, casually attired, drapes his arms around Leslie Caron as she chatters in French with Roger Vadim. Robert Evans puts his tennis date into a car at the door and one minute later joins his cocktail date in the polo lounge. Jean Negulesco pauses briefly for a cocktail on his way to Madrid. Everybody looks rich. Everybody had better be rich, at these rates.

Seven Education Evening Classes Slated At Tech

RUSTON (Special) — Louisiana Tech's School of Education will offer seven late afternoon, night, or Saturday morning classes during the fall semester, according to Dr. Virgil Orr, dean of the college.

Registration for these special classes will be held Thursday, Sept. 17 at 7 p.m. except for those enrolling in Saturday morning classes. They may register at the first class meeting Saturday, Sept. 19.

The college registrar's office, comptroller's office, motor vehicle registration office, and bookstore will be open Thursday night, Sept. 17, to serve those persons registering in special classes, Dr. Orr said.

All are three credit hour courses on the graduate level. Two are also open to undergraduates. The Education courses, meeting dates, and instructors are:

Education 722 — Analysis of the Individual, 5-8 p.m. Thursdays, Dr. Wilbur Bergeron. Also open to undergraduates.

Education 802 — Problems in Teaching Language arts in the Elementary School, 9-12 a.m. Saturdays, Dr. Jason Owen.

Education 822 — Supervised Practice in Counseling, to be arranged, Dr. Wilbur Bergeron.

Education 831 — Readings and Research in Education for Exceptional Children, to be arranged.

Education 832 — Field Work in Education for Exceptional Children, to be arranged.

Education 833 — Problems in Education, 9-12 a.m. Saturdays, Dr. John Cawthon.

Physical Education 710 — Building and Maintaining Recreational Facilities, 6-9 p.m. Wednesdays. Graduate or undergraduate credit.

Crossett Vote Scheduled On Utilities Issue

CROSSETT (Special) — Following months of controversy over whether the people of Crossett would be allowed to vote on public ownership of their public utilities, an initiated ordinance calling for an election was published Thursday.

Under the provisions of the ordinance a special election will be called for Jan. 12, 1965, to vote on the actual purchase of the water, gas, electric and telephone systems, and for the issuance of $3 million in revenue bonds for that purpose.

The ordinance follows the procedures set out in Act 324 of the General Assembly for 1935, which requires that such an acquisition be ratified and confirmed by a majority of the electors of the city.

The ballot to be used in the election calls for a "yes" or "no" vote on each of the four systems. If the vote is unfavorable to the acquisition of one or more of the systems, then the amount of bonds to be issued will be reduced accordingly.

The proposed ordinance is similar to one previously turned down by the city council after lengthy debate. The present ordinance resulted from an effort spear-headed by Harry Jones, who circulated petitions asking that the measure be placed on the ballot and the people be given the right to vote on the question.

DAILY CROSSWORD

ACROSS

1. Cows
5. Worry
9. Norse war god
10. Shakesperian character
11. Metallic rock
12. Province of India
14. Harvest
16. Noah's boat
17. Compass point
18. Slander
20. Devoured
21. Tablet
22. Hastened
23. Source of gold: Bib.
26. Requirements
27. Russian mountain range
28. Drench
29. Pole
30. A firedog
34. Willie Mays' position: abbr.
35. Anglo-Saxon money
36. Breezy
37. Large species of clam
39. Peace: L.
40. Man's nickname: poss.
41. Adam's son
43. Scottish-Gaelic
44. Piece of skeleton

DOWN

1. Asiatic peninsula
2. Perfect
3. Nickel: sym.
4. Half an em
5. Flaming
6. —— and file
7. Instigate
8. Browned, as bread
11. Grampus
12. A company of musicians
13. City: Eng.
15. Scholar
19. Disfigure
20. Anthropoid
22. Cuttlefish
23. French river
24. Lavish
25. Owned
26. Bend the head in greeting
28. A catch in hose
30. Ascend
31. To become ready to eat, as fruit
32. Silk scarf: Eccl.
33. Goddess of night: Rom.
35. Electrical units
38. Swiss river
41. Jewish month
42. Burma chief

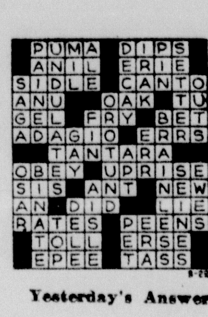

Yesterday's Answer

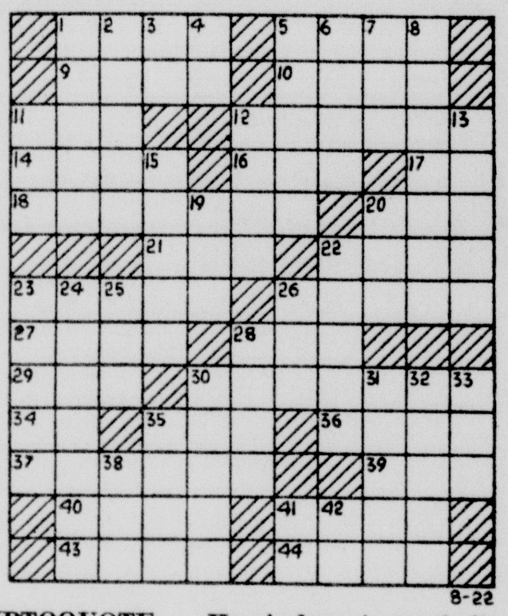

DAILY CRYPTOQUOTE — Here's how to work it:

A X Y D L B A A X R
is L O N G F E L L O W

One letter simply stands for another. In this sample A is used for the three L's, X for the two O's, etc. Single letters, apostrophies, the length and formation of the words are all hints. Each day the code letters are different.

A Cryptogram Quotation

EZLIO ALS, FTWL SIOHZL, HDL DTAGFL FISEHIEL.—MIHMLSIZEHLD

Yesterday's Cryptoquote: NOTHING TIRES A MAN MORE THAN TO BE GRATEFUL ALL THE TIME.—HOWE

© 1964, King Features Syndicate, Inc.

WISHING WELL

Registered U. S. Patent Office.

4 A	5 B	8 D	3 N	7 C	6 L	2 A	5 I	4 D	3 E	6 O	8 A	5 G
8 Y	6 V	4 E	7 A	2 P	5 V	8 S	3 W	6 E	7 S	4 L	5 A	2 H
7 H	8 O	3 P	6 A	7 T	4 U	8 F	2 O	5 L	6 N	3 E	8 N	4 G
2 N	5 U	4 E	7 O	8 E	3 R	6 D	5 E	8 W	2 E	6 L	3 F	8 S
6 U	3 E	8 U	4 O	2 V	5 F	7 K	3 C	8 N	4 F	7 E	2 I	3 T
8 L	2 S	6 X	5 O	7 E	4 L	8 I	7 P	3 J	5 R	4 U	6 U	8 G
5 Y	4 C	8 H	2 I	6 R	3 O	5 O	4 K	2 T	8 T	3 B	5 U	6 Y

HERE is a pleasant little game that will give you a message every day. It is a numerical puzzle designed to spell out your fortune. Count the letters in your first name. If the number of letters is 6 or more, subtract 4. If the number is less than 6, add 3. The result is your key number. Start at the upper left-hand corner of the rectangle and check every one of your key numbers, left to right. Then read the message the letters under the checked figures give you. 8-22

© 1964, by William J. Miller. Distributed by King Features Syndicate, Inc.

Couple Leaving Monroe Unit Of Salvation Army

Cadet and Mrs. George M. Harry are leaving the Salvation Army in Monroe to attend a school for officers training at Atlanta, Ga., it was announced Friday.

A farewell meeting will be held at 6:30 p.m. Sunday.

A native of Princeton, W. Va., Harry has been associated with the Salvation Army here since December 1, 1963. Mr. and Mrs. Harry have served as corps assistants.

Harry will be in the officers training school for two years in preparation for officership in the Slavation Army. They are the parents of three children.

A veteran of the Korean War during which he received the Bronze Star, Harry is a member of the North Monroe Lions Club and the American Legion.

DON'T WORRY!
A News-Star—World Classified Ad Will Bring Your Lost Articles Back In a Hurry.
Dial FA 2-5161 Right Now.
Use our low 10 day rate with cancellation privileges.

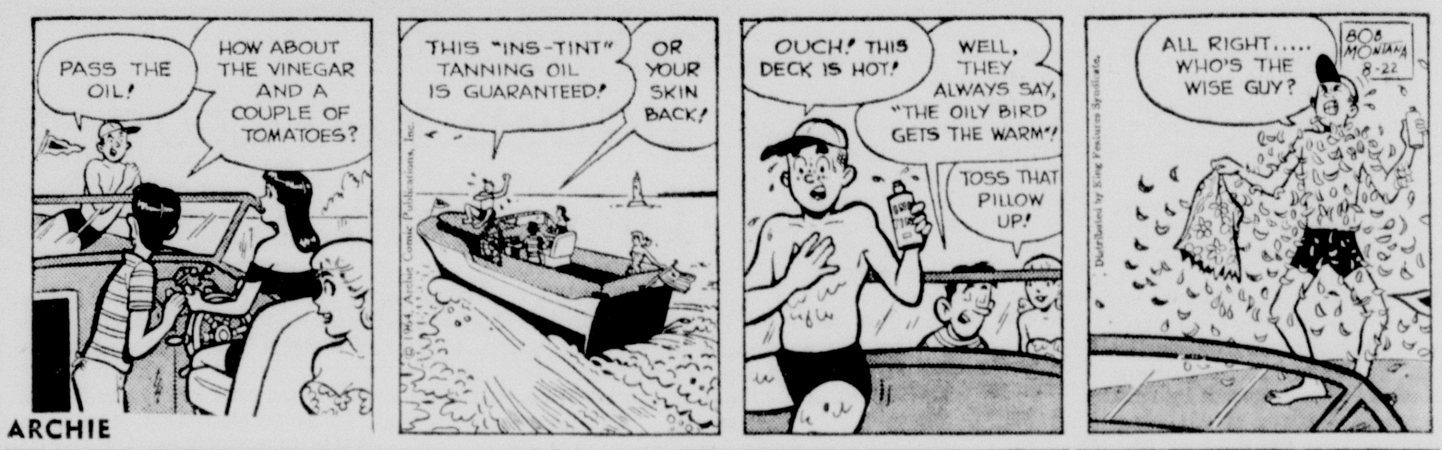

CONVENTION SPECIAL

19" ZENITH

Slim Line® PORTABLE TV

19" overall diag. picture meas. 172 sq. in. rect. picture area

- Full Power Transformer
- Hand Carved Chassis
- NOT a stripped down model
- Complete with choice of stands

ONLY 149.95

Nothing Down $7.50 A Month

Haddad Hardware

Phone FA 3-9689 Appliances—Hardware Sporting Goods

North 5th and Pine

REX MORGAN, M.D.

JACKSON TWINS

BLONDIE

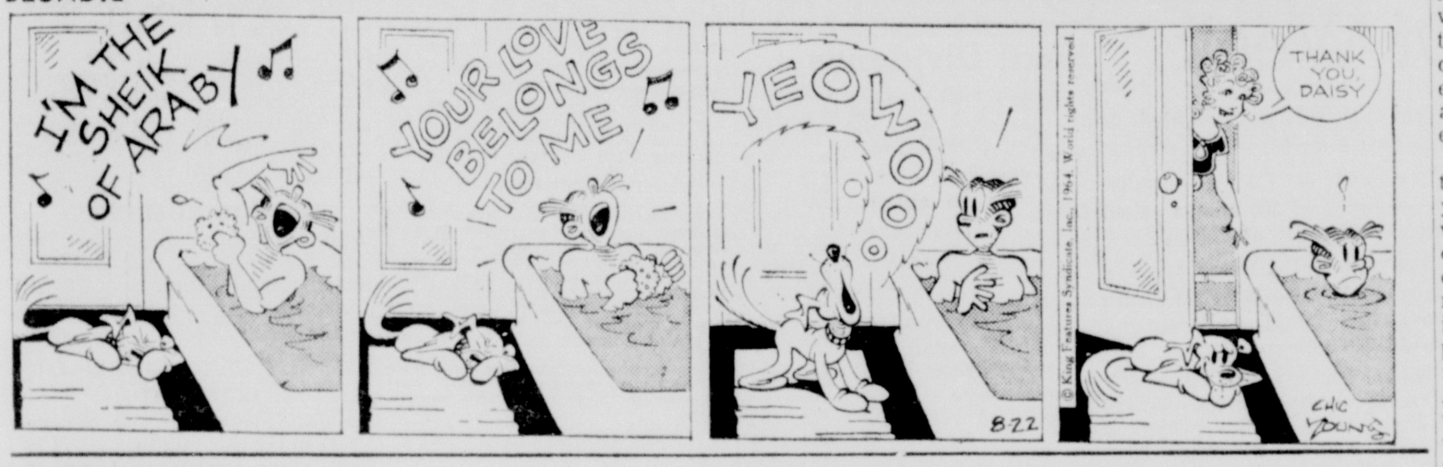

SNUFFY SMITH

STEVE CANYON

DICK TRACY

JULIET JONES

NANCY

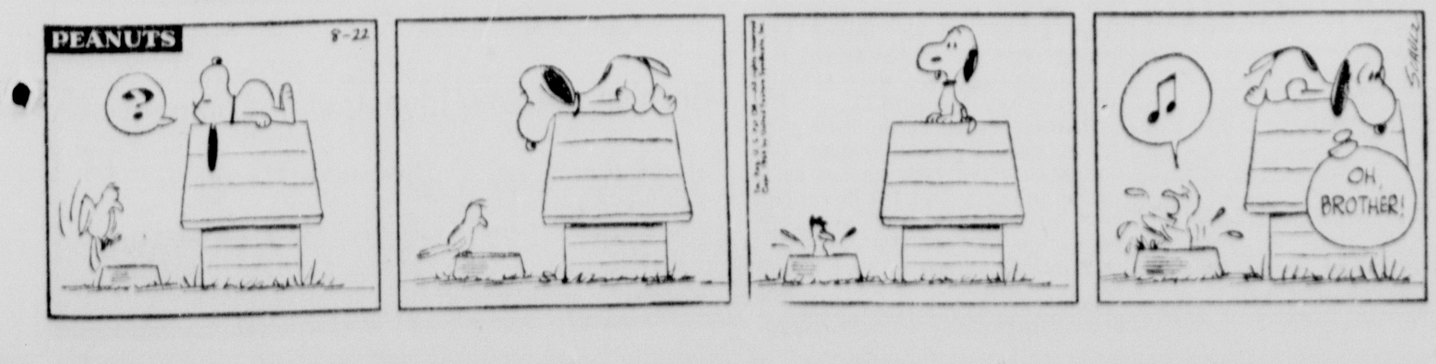

How To Keep Well

By THEODORE VAN DILLION

COSMETIC PROSTHESES

Anything that sounds ridiculous could be mistaken for sarcasm or a sign of ignorance. A woman wrote to us and wanted to know where her husband, who had been in an accident, could get a false nose. I told her to consult a plastic surgeon, a makeup artist, or a salesman in a novelty shop.

A critical and somewhat mean letter (unsigned) came to the office a few days later. "For sheer ignorant sarcasm, this reply takes the prize. Training that turns out professionals of your ilk should be eliminated or else dispense with the Hippocratic oath and just turn out monsters. You certainly added nothing to this poor woman's peace of mind. Years of training and thousands of dollars to turn out a juvenile smart alec."

The answer was not intended to be sarcastic. I suppose we could have told this woman to ask the surgeon taking care of her husband but such a reply would not be informative for the rest of our readers. Our critic obviously is not acquainted with the lifelike plastic masks and other prostheses used to cover unsightly wounds and defects.

The technic of making prostheses has improved over the years and such devices are widely employed by the medical and dental professions. Much credit goes to the progress made in developing the materials used; many of the newer plastics and light metals are made to order for this purpose. A Mayo clinic dentist recently won an award at a medical convention for his exhibit of facial prostheses.

We suggested a makeup artist or a salesman in a novelty shop because these people handle products of this type and might be able to suggest the name of a manufacturer who could help along this line. Plastic surgeons utilize these prostheses as temporary and inexpensive coverups while reconstructing the nose.

Cutting off the nose was a common form of punishment in the days of Hippocrates. These criminals would have welcomed a crude facsimile of our modern masks worn at Halloween or as a gag.

SPOTS BEFORE THE EYES

B. C. writes: Can floaters be removed from in front of the eyes by operation?

REPLY

No, but the spots may disappear spontaneously or become smaller and less dense. Many are permanent but it is surprising how often the person becomes accustomed to the affliction and no longer complains. Send stamped, self-addressed envelope for leaflet on spots before the eyes.

FREE CHOICE

L. S. writes: Do you think it disloyal of a patient to go to a doctor for a complete check-up other than the one she has been seeing for 24 years?

REPLY

In this country, we have the right to select our own physician. The woman in question must have her own good reasons for wanting to change.

CHIGGERS IN THE SKIN

L. M. writes: Are chigger bites dangerous?

REPLY

No, but they cause itching which may be so annoying as to disturb sleep. Now and then scratching breaks the skin, thus inviting infection. Send stamped, self-addressed envelope for leaflet on chiggers.

ATOMIC COCKTAIL

G. E. writes: I have to drink a radioactive iodine concoction because of a thyroid condition. Does the doctor suspect cancer?

REPLY

Probably not. This solution is used also to diagnose over- or underactivity of the gland.

Today's Health Hint —

Given poison ivy a wide berth.

Gen. Taylor To Give LBJ Full Report

WASHINGTON (AP) — Gen. Maxwell D. Taylor, U.S. ambassador to South Viet Nam, will report in depth to President Johnson and top State and Defense department leaders when he returns to Washington for consultations Aug. 30.

The former chairman of the Joint Chiefs of Staff is likely to report also to Senate and House committees on the conduct of the war in South Viet Nam — an issue expected to loom large in the presidential election campaign.

U.S. officials said there are no indications that Taylor will seek additional American support for the South Viet Nam government.

Taylor is spending only four days in Washington and part of this time will be devoted to personal affairs.

In the six weeks since his July 4 departure for Saigon the pace of the South Viet Nam war has quickened, the United States has struck back at the North Vietnamese, whose PT boats harried American warships in the Gulf of Tonkin and the government of President Nguyen Khanh has tightened its grip.

State Department officials refused to consider Taylor's return an indication of any grave new crisis in South Viet Nam.

The reactions of Buddhists and students who have freely aired their dissatisfaction with the reorganization of the Viet Nam government into a presidential system with Khanh at its head was said to have no connection with Taylor's decision to return.

GOP Nominees To Challenge Voting Opinion

BATON ROUGE (AP)—A lawsuit loomed Friday over the way presidential electors and candidates for congress and local office are listed on the Nov. 3 general election ballot.

Four Republican congressional candidates said in a joint statement they will challenge in the courts a ruling on the election ballots by Atty. Gen. Jack Gremillion.

They were Floyd O. Crawford, Baton Rouge; David C. Treen, Metairie; Robert Angers, Franklin, and William S. Walker, Winnfield.

Crawford is the GOP candidate in the Sixth District, Treen in the Second, Angers in the Third and Walker in the Eighth.

The opinion by Gremillion said two separate columns must be used on ballots—one for presidential electors and another for candidates for Congress and local office selected by the political parties.

Gremillion said the courts already had upheld his position, and the same procedure was followed in the past two selections.

The effect of the ruling is that neither Republicans nor Democrats can pull a single lever for a straight ticket vote.

The ruling, the four GOP candidates said, "points out a conflict between the state constitution and a state law. The Constitution says that voters shall be allowed to vote a straight party ticket, and this ruling would prevent that.

"We will challenge Mr. Gremillion's ruling in the courts.

NEW CORONER

ALEXANDRIA, La. (UPI) — Dr. Walter L. Murrell was sworn in as Rapides Parish coroner Friday, succeeding Dr. O. B. Owens, who died Tuesday.

Dr. Murrell, who served 16 years as coroner before he was defeated for reelection was appointed by Gov. John J. McKeithen to fill the vacancy created by Owens' death.

The new coroner is 53, a native of Colfax and has lived in Alexandria since 1930.

FIERY DEPOSITS

HONG KONG (AP) — Thousands of Chinese burned millions of dollars in the streets this week to protect themselves from ghosts. Not real dollars. They are dollars "issued by the Bank of Hell" for the Festival of Ghosts.

JUMBLE — that scrambled word game

Unscramble these four Jumbles, one letter to each square, to form four ordinary words.

LECEX

GEREM

SANNIE

LEABED

© 1964 by The Chicago Tribune

Now arrange the circled letters to form the surprise answer, as suggested by the above cartoon.

Print the SURPRISE ANSWER here A

See Today's Jumble Answer Page 9-A

Long Planning Work On Bill During Recess

WASHINGTON (AP) — U.S. Sen. Russell B. Long, D-La., said Friday the congressional recess for the Democratic national convention will give him time to do some much-needed homework on the social security bill.

Long said it would be inconvenient for him to go to the convention.

Sen. Allen J. Ellender, D-La., said earlier he would stay away from the Democratic convention, and Gov. John McKeithen of Louisiana also is staying away.

'Sly Fox' May Provide Clue To Mystery

CROSSETT (Special) — A mystery of almost a year seems on the verge of solution, as soon as Charles McMillan, Ashley County, Negro is released by Chicago authorities.

McMillan, picked up two weeks ago by Chicago authorities on charges of forgery, has told officers there that "a policeman" let him out of the Crossett jail last fall.

That escape of the man, who was awaiting trial on forgery charges in Ashley County, excited considerable interest when his cell door was not forced, but unlocked, and the outside door locked behind him after his escape. He then wrote a note to the sheriff's office, reportedly implying that he had received inside help in his excape. He signed the note, "The One and Only Sly Fox."

Before that escape the "Sly Fox" had locked the sheriff's deputy in the county jail in Hamburg, and escaped with the sheriff's car and guns.

A letter received this week by the sheriff from the Chicago officers informed the Ashley County men that McMillan related to them that "a policeman" let him go about 8 p.m. and then gave him $18 and instructions to take a bus and leave town.

It is believed that the "Sly Fox" has about ten months more to serve in Chicago before he can be returned here to answer the charges pending against him.

Congo Citizens Suffer Effect Of Bitter War

LEOPOLDVILLE, Congo (AP) — Trucks, buses and tumbledown taxis brought them to the boats, and soldiers with rifles and clubs chased them on board.

Sad-eyed men, screeching women and hundreds of toddling children — they are the first victims of a political numbers game between the two Congo republics.

The men, women and children are citizens of Brazzaville, capital of the Congo Republic, which lies only two miles from Leopoldville across the shimmering Congo River.

The Leopoldville government is expelling them to try to force the Congo Republic's President Alphonse Massamba-Debat and his pro-Communist regime to stop aiding rebels who hold a knife to Leopoldville's throat.

Others came from the west African republic of Mali which also has helped the Congolese rebels.

Friday morning the Brazzaville citizens here were at work or in their homes in Leopoldville. Friday night they were homeless and workless in Brazzaville.

A source close to the Congo's Prime Minister Moise Tshombe said that in expelling Brazzaville citizens at the rate of about 1,000 a day Tshombe hoped to bring down Massamba-Debat by putting an intolerable burden on Brazzaville's almost nonexistent economy.

Cheniere Park Fish Fry Slated

A special fish fry is planned for Tuesday night, coordinated by the Ouachita Wildlife Unit, the Cheniere Lake Commission, the Ouachita Parish Police Jury and the parish Farm Bureau.

The event, set for Area Four of Cheniere Lake Park, will be attended by members of each group, as well as a delegation from the recreation committee of the West Monroe Chamber of Commerce.

Chamber representatives are expected to discuss the prospects of creating a trailer park and camping area at Cheniere.

SAND BLASTING
MIKE BULLOCK POOLS
FA 5-4590 325-4125

READ THE BIG STORIES
OF THE DEMOCRATIC CONVENTION
EVERY DAY!
in the column of the
NEWS-STAR
WORLD

As reported in depth by the more than 250 political experts of the News-Star—World Washington Bureau, the Asociated Press, United Press International and too editorial page columnists of the News-Star—World.

If you are not already a regular subscriber to the Morning World and News-Star....
SUBSCRIBE TODAY
It's so easy... just call
CIRCULATION DEPARTMENT
8 am to 5 pm FA 2-5161
After 5 pm 323-2070

NEW ADVENTURE FROM
HARLEY-DAVIDSON
*f.o.b. Milwaukee

Meet the M-50. New from Harley-Davidson. Continental styling, American standards of quality. Under an all-steel, welded frame, the M-50 packs a spirited 50 c.c. engine that's so easy on fuel it puts nearly 300 miles between filling stations. Take a test ride. Glide through the gears, level off at 40 m.p.h. for some of the smoothest cruising on two wheels. Husky internal expanding brakes bring you back down safely, swiftly. And its personality? Adventuresome, undemanding, but definitely split — one side for fun, the other for low-cost, practical transportation. One ride and you'll agree — the Harley-Davidson M-50 is the greatest new go on wheels. *See it at:*

HOWARD GRIFFIN
700 So. Grand Phone 325-9652

N.Y. Stock Exchange Quotations

NEW YORK (AP)—Following is a list of selected stock transactions on the New York Stock Exchange Friday:

	Sales (hds.)	High	Low	Last	Net Chg.
—A—					
[illegible]					
—B—					
[illegible]					
—C—					
[illegible]					
—DEF—					
[illegible]					
—GHIJ—					
[illegible]					
JohnsManv 2	22	57⅛	56½	56½	— ¾
JonLogan .70	20	24¼	23¾	24¼	+ ¼
Jones&L 2.50	23	80¾	80	80	— ½
Joy Mfg 1.50	23	35½	34⅞	35½	+ ⅞
—KLMN—					
Kaiser Al .90	30	33½	33⅛	33⅛	— ½
KaysrR .40a	10	24⅞	24⅝	24⅝	— ¼
Kennecott 4	21	87⅛	86⅝	86¾	
KernCL 2.40	10	65½	65	65½	+ ¼
[illegible]					
—OPR—					
[illegible]					
—STU—					
[illegible]					
StdOil Cal 2b	67	64⅞	64¼	64¼	— ⅝
Std Oil Ind 3	51	81½	81	81½	
StOilNJ 2.15e	154	87⅛	86⅝	86¾	+ ⅜
StdOilOh 1.60	29	50⅜	50⅛	50¼	+ ⅛
Stand Pkg	23	10¾	10½	10⅝	— ⅛
StanWar 1.20	5	27⅜	27	27	— ½
StauffCh 1.20	8	42⅜	41½	42	— ⅜
SterlDrug .70	96	28¾	28⅛	28¾	+ ½
Stevens 1.50	33	40	39⅞	39⅞	— ⅛
Studebaker	143	7	6⅞	6⅞	
[illegible]					
—VWXYZ—					
[illegible]					
Wn Bancp 1	53	42⅞	42⅜	42⅞	+ ⅜
WUnTel 1.40	53	33	32½	32⅝	— ¼
WstgAB 1.60	15	38¾	38½	38½	— ⅛
WestgEl 1.20	263	35¼	34½	34⅞	+ ¼
Whirlpool 2	19	66	65½	65¾	+ ⅜
WhiteM 1.20	21	32¾	32¼	32⅜	— ⅛
Wilsn Co 1.60	6	46⅞	46½	46¾	+ ¼
WinnDix 1.20	17	36	35⅝	35⅝	— ⅛
Woolworth 1	73	27¾	27½	27⅝	+ ⅛
Worthin 1.50	21	46¼	45¼	46¼	+ ¾
XeroxCp .40	243	106⅞	103⅞	106⅛	+2⅝
YngstSht 1.80	30	49¼	48½	48½	— ¾
Zenith 1.20a	17	66	64⅞	65¼	+ ⅜

N.Y. Stock Sales

Approx final total	3,640,000
Previous day	3,865,240
Week ago	4,050,010
Month ago	4,215,240
Year ago	4,894,050
Two years ago	2,893,750
Jan 1 to date	802,540,799
1963 to date	701,908,740
1962 to date	629,193,999

Dow Jones

NEW YORK (AP) — Final Dow-Jones

	Open	High	Low	Close	Net Ch.
30 Ind	838.99	842.60	835.39	838.62	— 0.09
20 Rrs	211.16	212.59	209.94	211.38	+ 1.61
15 Utls	149.13	149.84	148.55	149.31	+ 0.25
65 Stks	298.78	300.29	297.41	298.86	+ 0.68

Transactions in stocks used in averages

Industrials	344,800
Rails	126,300
Utils	71,400
65 Stks	542,500
BONDS	
40 Bonds	89.79+0.04
10 Higher grade rails	84.16+0.03
10 Second grade rails	91.99+0.03
10 Public utilities	88.62+0.06
10 Industrials	94.37+0.05

What Stocks Did

	Fri.	Thur.
Advances	551	372
Declines	448	691
Unchanged	324	282
Total issues	1323	1345
New 1964 highs	34	39
New 1964 lows	28	33

Stocks In Spotlight

NEW YORK (AP)—Sales, closing price and net change of the fifteen most active stocks traded on the NY Stock Exchange.

Sunshn Mng	77,200	26⅞	+1⅝
Chrysler	70,600	54¾	+ ¾
McGraw H	62,800	35	— ¼
Pan Am	58,900	31¾	+1¼
Callah Mng	52,100	8¾	— ⅛
Pa RR	46,500	34⅜	+1⅛
Sperry Rd	39,600	13½	— ⅛
Brunswk	38,600	8⅛	
Am Tel Tel	36,300	70½	+ ⅛
RCA	35,100	30⅝	— ¼
Pure Oil	33,300	60	+ ¼
TexGulf Sul	31,400	53⅝	+ ⅛
Gen Motors	30,800	93⅛	—½
Rex Drug	28,600	55	+2¼
Reyn Tobac	27,500	46¼	+ ⅝

Stock Averages

Compiled by The Associated Press

	30 Ind.	15 Rails	15 Util.	60 Stocks
Net change	+.2	+1.3	+.1	+.6
Friday	445.5	177.6	159.0	315.6
Prev. Day	445.3	176.3	158.9	315.0
Week Ago	445.7	180.2	158.6	316.5
Month Ago	449.3	185.8	158.9	320.2
Year Ago	388.5	148.4	150.3	277.9
1964 High	452.7	186.6	159.9	322.0
1964 Low	406.6	150.7	148.9	286.7
1963 High	407.1	152.5	151.1	286.8
1963 Low	341.1	121.8	134.9	242.7

Markets-At-Glance

NEW YORK (AP)—
Stocks—Mixed; selective gains.
Bonds—Slightly higher; governments mostly unchanged.
Cotton—Mostly higher; slow trading.
CHICAGO:
Wheat—Steady to easier; demand meager.
Corn—Firm; late rally.
Oats—Firm with corn.
Soybeans steady to easier; Liquidation.
Hogs—50 cents to $1.25 higher; top $19.
Slaughter steers—50 cents to $1.50 higher; top $28.

STOCK MARKET

Pace Of Trading Slowest Of Week

NEW YORK (AP) — A show of strength by airlines and some of the merger-minded railroads helped give the stock market an irregular advance Friday.

The pace of trading, however, was the slowest this week. Volume slipped to 3.64 million shares.

The rails responded to news that the Interstate Commerce Commission had, in effect, rescinded its decision of earlier this week in postponing indefinitely the merger of Nickel Plat with Norfolk & Western. Rail stocks thereupon reversed their decline of the preceding session and moved up smartly, making them the strongest major segment of the market.

The airlines seemed to have exhausted a prolonged seige of profit taking and resumed the upbeat, helped by some good reports of earnings.

Helping along, the cigarette stocks made moderate gains in further response to news of their increasing shipments. Oils also were generally higher.

Motors, still affected by the uncertain labor situation and possibility of a nationwide strike Aug. 31, were narrowly mixed. Chrysler was the standout in this group, advancing ¾ to 54¾ on 70,600 shares, making it second most active stock. Chrysler's president, Lynn Townsend, let it be known that he expects the company to show a substantial gain in the 1965 model year.

Steels, aerospace stocks, drugs, nonferrous metals and electronics were thoroughly scrambled. Building material issues were soft in further reaction to the slump in housing starts.

The Dow Jones industrial average took a slight loss of .09 at 838.62 but gainers outnumbered losers by 551 to 448 among the 1n323 issues traded on the New York Stock Exchange. New Highs for the year totaled 34 and new lows 28.

Standard & Poor's broadly-based index of 500 stocks eaked out a gain of .13 at 82.07.

The Associated Press average of 60 stocks rose .6 to 315.6 with industrials up .2, rails up 1.3 and utilities up .1.

Nickel Plate, which has reacted most violently to the various ICC decisions on its projected merger, spurted 2¾ while Norfolk & Western slid ¾ in very quiet trading.

Pennsylvania Railroad was the most acitve of the carriers, rising 1⅛. Its projected merger partner, New York Central, gained 1¼. Chesapeake & Ohio and Chicago & North Western rose 1 each and Delaware & Hudson 1⅛. Atlantic Coast Line lost a point.

Cotton Futures Are Steady In Friday Trading

NEW YORK (AP) — Cotton futures closed 15 cents a bale lower to $2.25 higher Friday. Trading was confined to nearby deliveries and prices for these contracts were steady. Commission houses bought with contracts supplied by profit taking and hedging.

While distant deliveries did not trade, prices for these contracts, which were in demand from commission houses, were bid up sharply. However, offers were lacking and this stalemated business.

As a result of the long dry period in Texas and Oklahoma, cotton is reaching maturity earlier than expected and unless there is an extended period of rainy weather, picking will probably be fairly general by the first half of September, private advices said.

	High	Low	Close	N. C.
Oct	32.05	32.04	32.00b	
Dec	31.62	31.62	31.56b	a 1
Mar			31.60b	d 3
May			31.60b	
Jul			31.30b	
Oct			31.00b	a 45
Dec			30.90b	a 40

Middling spot 33.10n off 5.
a-Advance; d-Decline. b-Bid; n-Nominal.

MIDDLING COTTON

NEW ORLEANS (AP) — The average price of one inch spot cotton at 15 designated southern spot markets Friday was 30 cents a bale lower at 31.05 cents a pound; previous day 31.11; week ago 31.16; month ago 32.17; year ago 33.12; average for the past 30 market days 32.17; middling 15-16ths inch average 29.30. Sales 42,349.

SPOT COTTON

NEW ORLEANS (AP)—Spot cotton closed steady and unchanged. Sales 95. Low middling 27.15, middling 30.50, good middling 31.45.

American Exchange

NEW YORK (AP) — Following is a list of selected stock transactions on the American Stock Exchange Friday:

	Sales (hds.)	High	Low	Last	Net Chg.
[illegible]					
Goldfield	67	1½	1⅜	1⅜	
Gt Bas Pet	90	3½	3⅜	3½	
Gulf Am Ld	16	5¼	5⅛	5⅛	— ⅛
Hycon Mfg	2	7⅛	7⅛	7⅛	— ⅛
Imp Oil 1.40a	3	47	46⅞	46⅞	
Isram Corp	1	1⅞	1⅞	1⅞	— ⅛
[illegible]					

Mutual Funds

NEW YORK (AP)—The following bid and asked quotations, supplied by the National Association of Securities Dealers, Inc., do not represent actual transactions but are the range within which these securities could have been sold (bid) or bought (asked):

	Bid	Ask
Aberdeen	2.52	2.75
Advise Fd	7.54	8.31
Affil Fd	9.04	9.78
Am Bus	4.30	4.65
Am Grth	7.36	7.96
Am Inv	20.08	20.08
Am Mut	10.36	11.32
Asso Fd	1.66	1.82
Assn InFd	6.15	6.28
Atom Ph	4.98	5.44
Axe Houghton:		
Fund A	6.22	6.76
Fund B	9.74	10.59
Stock	4.38	4.79
Sci Elec	12.02	13.06
Blue Rid	13.14	14.36
Bondstk	5.22	5.70
Bost Fd	10.36	11.32
Broad St	15.96	17.25
Bullock	15.03	16.48
Can Gen	20.08	21.95
Cdn Fd	19.36	20.94
Capit Shr	10.22	11.20
Card Inv	1.82	2.02
Cent Shr	16.24	17.75
Channing Funds:		
Balan	13.06	14.27
Com Stk	2.03	2.22
Grwth	11.52	12.59
Income	8.14	8.90
Intl	10.23	11.18
Special	1.65	1.80
Chase Fd	7.10	7.76
Che Fd	13.78	15.06
Colon Fd	12.60	13.77
Colon Gth	13.23	14.46
Com StBd	Unavail	
Commonwlth Fds:		
Incom	10.47	11.44
Int Gen	10.55	11.53
Invest	10.59	11.57
Stock	18.00	19.67
ComTr AB	1.63	
ComTr CD	1.70	
Comp Bd	9.78	10.63
Comp Fd	9.37	10.18
Concord	12.66	12.66
Cons Inv	20.62	22.12
Consm Inv	3.38	3.67
Conv Grth	Unavail	
Conv Sec	Unavail	
Corp Ld	22.18	24.13
[illegible]		
Int Resour	5.23	5.72
Inv CoAm	11.95	13.06
Inves Bos	12.87	14.07
Invest Group:		
Mut	12.33	13.32
Stock	20.79	22.48
Select	10.48	11.21
Var Pay	7.62	8.24
Interc	6.33	6.84
Inv Resch	14.20	15.52
Istel Fd	36.53	37.26
Johnstn	15.20	15.20
Keystone Funds:		
Cus B1	24.63	25.71
Cus B2	24.28	26.49
Cus B3	17.56	19.16
Cus B4	11.09	12.10
Cus K1	9.58	10.45
Cus K2	5.66	6.18
Cus S1	24.89	27.15
Cus S2	14.17	15.47
Cus S3	16.98	18.52
Cus S4	4.86	5.31
Int Fd	15.39	16.65
Knickerb	7.02	7.69
Knick Gth	6.80	7.45
Lazard	18.00	18.87
Lexingt	11.06	12.08
Life Inv	10.47	11.44
Life Stk	8.07	8.79
Loom SCa	33.80	33.80
Loom Say	17.05	17.05
Mass Gth	8.99	9.83
Mass Tr	16.80	18.36
Mass Life	12.37	13.52
Med SecF	10.67	
Mortn Gt	6.93	7.59
Morton Ins	9.73	10.66
MIF Fd	16.95	18.32
MIF Gth	5.12	5.54
Mut Inves	10.34	11.34
Mut Shrs	15.37	15.37
Mut Trust	2.88	2.94
Nat WSec	24.20	26.17
Nat Inves	17.17	18.56
Nat Sec Ser:		
Balan	12.70	13.88
Bond	6.52	7.13
Divid	4.74	5.18
Pf Stk	7.43	8.12
Income	6.26	6.84
Stock	8.58	9.38
Grwth	8.56	9.36
Nat West	10.63	11.65
New Eng	11.80	12.76
New Hor	9.49	9.59
Noreast I	18.97	18.97
NCE Sh	12.59	13.76
One WmS	14.28	14.28
Oppen Fd	17.39	19.01
Penn Sq	19.36	19.36
Peoples	8.29	9.08
Phila Fd	12.85	14.08
Pine St	12.24	12.24
Pioneer	10.06	10.99
Price TR	17.23	17.40
[illegible]		

Grain Prices Are Low In Friday Trade

CHICAGO (AP) — Grain futures prices turned moderately lower then leveled off most of the time as the weaker prices attracted speculative and commercial support on the Board of Trade.

Brokers said the weakness was directly related to the general and fairly heavy rainfall overnight and in the major corn and soybean producing areas.

However, market analysts said there appeared to have been a strong belief that a good deal of damage to both crops had become irreparable and that only a slight recovery could be expected in much of the other acreage.

Wheat was unchanged to ⅝ cent a bushel lower at the close, September new grade $1.43¾-⅞; corn ½ to ⅝ higher, September $1.20⅞-21; oats ⅛ to ⅜ higher, September 64⅛ cents; rye ¾ higher to ⅜ lower, September $1.26¼; soybeans unchanged to ¾ lower, September $2.48½.

Grain Table

CHICAGO (AP)—

	Open	High	Low	Close	Previous Close
WHEAT (New)					
Sep	1.43½	1.43⅞	1.43¼	1.43⅞	1.43¾
Dec	1.48⅜	1.48¾	1.48¼	1.48¾	1.48⅞
Mar	1.51⅝	1.51⅞	1.51¼	1.51⅞	1.52
May	1.52½	1.52¾	1.52¼	1.52¾	1.53
Jul	1.48	1.48¼	1.47⅞	1.48¼	1.48⅞
(Old)					
Sep	1.42¼	1.42⅜	1.42¼	1.42⅜	1.42½
Dec				1.47¾	1.47¾
CORN					
Sep	1.19⅝	1.21	1.19⅝	1.21	1.20⅜
Dec	1.17¾	1.18¾	1.17½	1.18¾	1.18⅜
Mar	1.21⅞	1.22⅝	1.21½	1.22½	1.22
May	1.23⅞	1.24¾	1.23⅝	1.24¾	1.24¼
Jul	1.25⅜	1.26½	1.25⅜	1.26½	1.25⅞
OATS					
Sep	63½	64¼	63½	64⅛	63¾
Dec	66⅛	66¾	66	66⅝	66¼
Mar	67⅜	68¼	67⅜	68¼	68⅛
May	68	68⅛	67½	68⅛	68⅛
Jul					
RYE					
Sep	1.25¾	1.26½	1.25¼	1.26½	1.26
Dec	1.27	1.27¾	1.26¾	1.27¾	1.27½
Mar	1.29½	1.29½	1.29⅛	1.29¼	1.29
May	1.29	1.29½	1.28¾	1.29½	1.29
Jul	1.26¾	1.26¾	1.26¼	1.26⅜	1.26¾
SOYBEANS					
Sep	2.48¼	2.48¾	2.47½	2.48½	2.49¼
Nov	2.47	2.48⅝	2.47	2.48½	2.48⅞
Jan	2.51	2.52½	2.50¼	2.52⅜	2.52½
Mar	2.54½	2.55⅝	2.54	2.55¼	2.55½
May	2.7	2.57¾	2.56⅛	2.57⅝	2.57⅞
Jul	2.57	2.58¾	2.56¾	2.58¼	2.58⅝
SOYBEAN OIL					
Sep	8.53	8.64	8.52	8.62	8.57
Oct	8.60	8.71	8.57	8.70	8.63
Dec	8.66	8.75	8.64	8.75	8.70
Jan	8.70	8.80	8.70	8.81	8.75
Mar	8.81	8.90	8.81	8.90	8.85
May	8.91	9.00	8.91	9.00	8.96
[illegible]					

Over The Counter

[illegible]

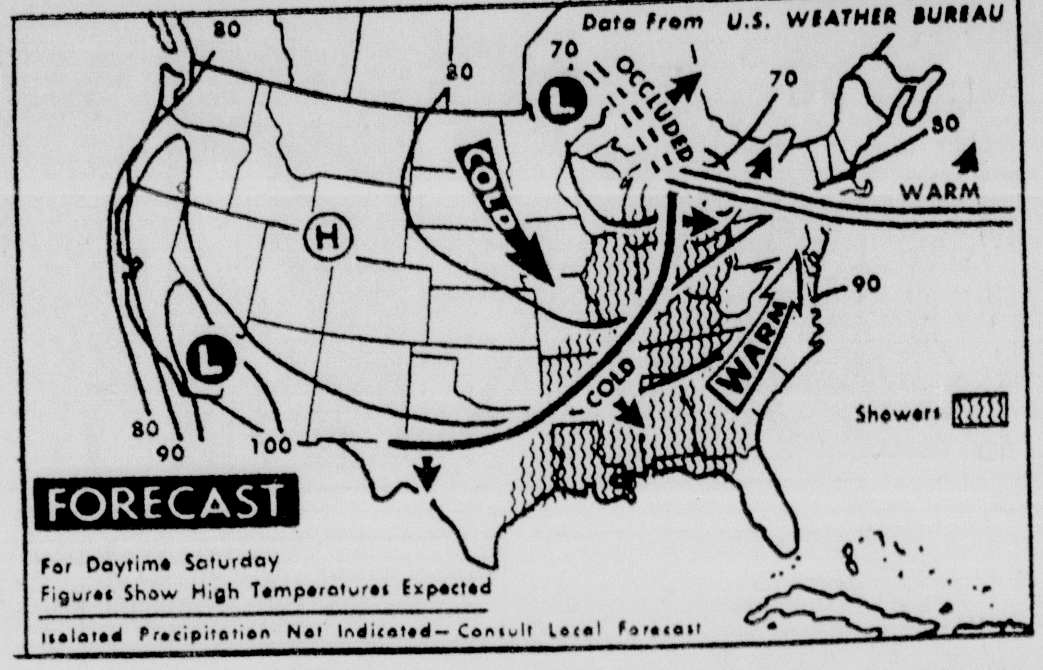

SCATTERED SHOWERS and thundershowers will fall today over the Ohio, Tennessee and Mississippi Valleys in addition to the Gulf coast states and eastern portions of the Western Plains. Warmer weather will prevail over the Pacific Northwest and northern Plateau and northern Plains region and also over the eastern seaboard and adjoining Gulf coast region. (AP Wirephoto)

MARKETS IN BRIEF

Final Dividends

Friday's Final Dividends Declared

[illegible]

Treasury Bonds

NEW YORK (AP)—Closing over the counter U.S. Government Treasury bonds, bid, asked and yield for Friday.

[illegible]				
4s 80	98.8	98.16		4.13
3½s 80	92.12	92.20		4.13
3¼s 83-78	88.12	88.20		4.12
3¼s 85	87.30	88.6		4.11
4¼s 92-87	100.12	100.16		4.22
3½s 90	89.16	89.24		4.15
4s 93-88	96.30	97.6		4.17
4⅛s 94-89	98.20	98.28		4.19
3s 95	85.28	86.4	0	3.77
3½s 98	88.26	89.2		4.10

Prices quoted in dollars and thirty seconds.

N. Y. Bonds

NEW YORK (AP)—Following is a list of selected bond transactins on the New York Stock Exchange Friday.

	Sales (in $1,000)	High	Low	Last	Net Chg.
Am FP 4.80s87	25	78	77¼	78	+ ¾
AmT&T 4⅜s85	74	100⅞	100⅝	100¾	+ ⅛
ColumGas 4⅜s83	17	98⅝	98⅝	98⅝	+ ⅛
ConEdis 4⅝s92W	10	99⅝	99½	99½	
Erie 5s2020f	6	22	22	22	
GMotAcc 5s80	6	104¼	104	104¼	+ ¼
Mo Pac 5s2045f	44	76⅞	76¾	76¾	
NYCen 4½s2013	14	77	76¾	77	+ ¼
PacG&E 4½s86	12	102	102	102	+1
Pen RR 4½s65	355	101 5-16	101 1-32	101 5-16	+1-32
Sears Roe4¾s83	24	104½	104⅜	104⅜	+ ⅛
US Steel 4s83	17	95½	95⅜	95⅜	

Total sales $6,760,000.
f—Dealt in flat.

Staple Price Trends

NEW YORK (AP) — The Associated Press weighted wholesale price index of 35 commodities (insert to come)
Previous Day 164.47, Week Ago 164.80, Month Ago 163.50, Year Ago 158.38.

	1964	1963	1962	1961
High	165.18	162.77	166.84	166.69
Low	160.56	157.51	159.99	160.78

(1926 average equals 100)

Bond Averages

Compiled by The Associated Press

	20 Rails	10 Ind.	10 Util.	10 Fgn.	10 L. Yd
Net Change	+.1	+.1			
Friday	82.6	103.0	88.4	91.3	93.9
Prev. Day	82.5	102.9	88.4	91.3	93.9
Week Ago	82.6	103.0	88.3	91.3	93.9
Month Ago	82.5	102.9	88.0	90.8	93.9
Year Ago	81.6	101.2	88.6	90.9	94.2
1964 High	82.7	103.5	88.5	91.3	94.1
1964 Low	80.5	100.8	87.2	90.1	92.9
1963 High	82.2	102.4	89.5	91.1	95.1
1963 Low	79.7	99.5	87.53	88.4	93.1

Standard-Poor's

NEW YORK (UPI)—Standard & Poor's closing stock indexes (1941-43 average equals 10):

	425 Indus	25 Rails	50 Utils	500 Stocks
Friday	86.75	47.04	71.46	82.07
Thursday	86.64	46.73	71.29	81.94
Week ago	87.07	47.82	71.23	5832.
Month ago	88.36	49.16	71.12	83.46
Year ago	75.24	39.73	67.36	71.76
High 1964	89.05	49.44	71.42	84.01
Low 1964	79.74	40.54	66.36	75.43

LIVESTOCK

CHICAGO (AP)—The butcher hog market advanced as much as $1.25 a hundredweight Friday and topped at $19.

Less than 50 head of mixed No. 1 and 2 grades brought the $19 top but others sold upward from $18.50 and the mixed 1-3 grades at $17.75-18.50. Mixed 2s and 3s up to 290 lbs were $17.50-18 and sows $12.50-16.75.

Prime grade cattle brought $27-28 for a broad range of weights. Mixed high choice and prime in the 1,125-1,150 lb range sold at $26.75-27 and average choice up to 1,500 lbs at $25-26.75. Good grade reached $24.50.

PRODUCE

ARKANSAS EGGS

The Arkansas egg market was fully steady. Prices on medium were unchanged to 1 cent higher with the balance unchanged. Offerings were short to barely adequate of a fair to good demand. Out of state demand was very good. Prices paid at plant grade yield basis.

A large 35 to 42 mostly 37 to 39.
A medium 25 to 33 mostly 30 to 32.
A small 16 to 22 mostly 17 to 19.
B large 25 to 36 mostly 28 to 29.

MISSISSIPPI POULTRY

The Miss. broiler and fryer market continued steady to firm Friday. At farm quotations were unchanged at 13-½ c per pound level. Live supplies were mostly adequate for present trade needs. Sizes were improved slightly though continued light to mostly desirable. Ready to cook continued good today and cleared available supplies very close at most points.

Hens supplies of both type hens were limited though supplies of heavy hens continued short of the present requirements.

MISSISSIPPI EGGS

Prices paid to Miss. egg producers Friday were unchanged for large and mediums however smalls declined slightly. Prices ranged 36-41-½ c per dozen for large, 27-38 c for mediums and 16-21 c for smalls. Supplies of large continued short. Mediums barely adequate to mostly short and supplies were mostly about in balance with trade needs. The demand was fair to mostly good and cleared supplies very close.

ARKANSAS WEEKLY POULTRY

The broiler fryer market held steady this week with values opening and closing the period at mostly 13 ½ cents. Available live supplies were increasing as cooler weather improving growing conditions. Weights also increased to a desirable size. Demand for ready to cook broilers was fair to good with additional interest developing for the Labor Day holiday.

Hens. Market held steady as limited offerings generally balanced with the demand on both light and heavy types. Values unchanged on heavy type at 13 ½ to 14 cents while light type held steady at 6 ½ to 7 cents.

MISSISSIPPI WEEKLY POULTRY

Live supplies of broilers in Miss. have been barely adequate to short off needs during the week. Sizes were often on the light side of a desirable weight range. Ready to cook demand was for the most part active and fully sufficient to keep available supplies closely cleared. The market held steady to firm throughout the trading period. Hens supplies of both type hens continued to be limited throughout the trading however supplies of light type proved to be about adequate to fill a slow to fair demand. Supplies of heavy hens were short of a fair to good inquiry all week.

MISSISSIPPI WEEKLY EGG

Egg supplies in Miss. during the week were barely adequate to often short for large and mediums sizes through smalls proved about adequate for current needs. Breaking plants were not active this week as a more favorable price structure caused most eggs to go through regular distributive outlets. Prices were higher in early trading and continued stronger for large and mediums though smalls were irregular and slightly lower in latter trading.

LOUISIANA WEEKLY POULTRY

The Louisiana broiler market was steady for the week ending August 19. Closing steady. Ready to cook demand was fair to good mostly fair. Live supplies were adequate for demand. Prices paid ranged from 13-½-14-½ mostly 13-½ cents per pound.

The hen market was steady with supplies adequate. Heavy type hens at the farm brought 13-14 cents per pound and light type at the farm brought 6-7 cents per pound.

LOUISIANA WEEKLY EGGS

The Louisiana egg market closed stronger for the week ending August 19. Demand was fiar to good with supplies adequate to slightly short. Prices paid regular delivered to wholesaler with cases exchanged loose.

Large 38-42 mostly 40-42 cents.
Medium 30-32 mostly 32 cents.
Small 20-24 cents per dozen.

LOUISIANA POULTRY

The Louisiana broiler market was steady with undertone steady. Ready to cook demand was fair to good live supplies adequate. Broilers brought 13-½ cents per pound at the farm.

The hen market was about steady. Heavy type hens at the farm brought 13 cents per pound and light type at farm brought 7 cents per pound.

LOUISIANA EGGS

The Louisiana egg market was about steady on large and mediums slightly weaker on small type. Prices paid regular producers some on prior agreements delivered to door of wholesaler 80 pct. grade A or better cases exchanged loose.

Large 38-42 mostly 40-42 cents.
Medium 30-32 mostly 32 cents.
Small 19-23 cents per dozen.

ARKANSAS POULTRY

Market sentiment was steady today on Arkansas Missouri broilers and fryers with at the farm quotations unchanged at 13 ½ to 14 cents mostly 13 ½. Demand for ready to cook was good and several plants reported booked to capacity next week. Early inquiry for Labor Day supplies continued good. Live supplies were adequate with weights approaching a desirable range.

ARKANSAS WEEKLY EGGS

The Arkansas egg market was fully steady to firm. Price range on large was unchanged to 4 cents higher the mediums were unchanged to 3 cents higher. Offerings were short to barely adequate of a fair to good demand. Out of state movement was very good. Prices at closing were:

A large 35 to 42 mostly 37 to 39.
A medium 25 to 33 mostly 30 to 32.
A small 16 to 22 mostly 17 to 19.
B large 25 to 36 mostly 28 to 29.

FORECAST

MONROE AND VICINITY — Partly cloudy through Sunday with scattered thundershowers most numerous afternoons and evenings. No important temperature changes. Highest today and Sunday 90-95. Lowest tonight 72-76. Mostly south winds 8-16 mph.

MONROE READINGS

High Friday	92
Low Friday	75
Barometer at 6 p.m.	29.70
Sunrise today	5:36
Sunset today	6:45
Sunrise Sunday	5:37

PRECIPITATION

Rainfall Friday	Trace
Total so far this month	2.28
Total since Jan. 1	28.50

YEAR AGO

Highest temperature	72
Lowest temperature	69

LOUISIANA — Partly cloudy today and Sunday with scattered thundershowers most numerous afternoons and evenings. No important temperature changes. Highest today 88-96.

ARKANSAS — Considerable cloudiness with scattered showers and thundershowers today and southeast half tonight. Continued mild. Sunday partly cloudy and mild with a few thundershowers extreme southeast portion. Highs today mostly in the 80's. Lows tonight 66-76.

MISSISSIPPI — Partly cloudy and mild with widely scattered to scattered thundershowers today and Sunday most numerous this afternoon and evening. Highs today mostly in the 80's. Lows tonight 68-76.

LOUISIANA DELTA — Drying conditions generally good during the day and fair to poor at night. Dewpoints low and mid 70's. Scattered light or no dew Friday night. Near 50 per cent sunshine today. Thundershower activity by tonight indicated to cover up to 30 per cent of the area with rainfall amounts mostly one half inch or less but locally about an inch. Southerly winds 6-16 mph.

FLYING FARMER — An almost stationary front early this morning is expected to lie along a line from extreme western Kentucky southwestward into western Arkansas. Along and south of the front ceilings early this morning are expected to be 600-1,200 feet broken to overcast with scattered showers and thundershowers. These ceilings will improve to 2,000-3,000 feet broken to overcast by late morning. Visibility along and south of the front generally above five miles except lower in the showers. North of the front ceilings early this morning generally 2,000 feet overcast becoming 3,000 feet broken to scattered by late morning. Winds will be mostly southerly 8-15 mph south of the front and variable mostly northerly 8-15 mph north of the front this morning.

Bolivia Severs Cuba Relations

LAPAZ, Bolivia (UPI) — Bolivia announced Friday night that it was severing diplomatic relations with Cuba. The move left only Mexico and Uruguay among Latin American nations still maintaining relations with the Castro regime.

CARAL Advertising Consultants
1911 Roselawn, Monroe, LA., 322-7342

WE ARE PLEASED TO ANNOUNCE THE APPOINTMENT OF
JAMES W. CRAWFORD
Registered Representative
Bernice McCoy Investment Company
Mutual Funds Investment Securities
1605 Roselawn Monroe, Louisiana Phone FA 2-1042

DRIFTING WESTWARD

Syncom 3 Flies Into Good Orbit

WASHINGTON (AP) — The space agency said Friday the Syncom 3 satellite is in a good orbit just a little off the equator but drifting west rather than east.

Officials said they plan to trigger small control jets to start the craft drifting back toward the Pacific point over which it is to hover at least throughout the Olympic games in Tokyo.

The 145-pound communications satellite is to be used for the relay of television pictures from Tokyo to the United States throughout the period of the games, along with other experiments.

Alton E. Jones, head of communications satellite projects at Goddard Space Flight Center, Greenbelt, Md., told a news conference that the satellite, launched from Cape Kennedy, Fla., Aug. 19, is orbiting between the altitudes of 21,235 and 23,550 miles.

The target was a circular path that would keep it constantly about 23,000 miles up.

The satellite, Jones said, is at an angle within one-fourth of a degree of the equator, which means it travels north and south of the equator only about 17 miles each way on each pass.

It orbits the earth in 1,449 minutes—24 hours and 9 minutes, or almost at the earth's own rotational rate. The aim was as nearly as possible full synchronization with the turning earth.

The satellite is drifting westward at the rate of 3¼ degrees a day. It was injected into its almost-circular orbit over Sumatra.

The National Aeronautics and Space Administration hopes to start it drifting eastward at the rate of 3 degrees a day so that by Oct. 1 it will be in its assigned position over the point where the international dateline intersects the equator.

Space officials at Cape Kennedy, Fla., had reported earlier that the satellite was in near-stationary orbit, and reported they were confident it could be maneuvered into position as the world's first truly stationary satellite.

CHIEF JOHN B. Sitting Bull pleads for better education, employment and housing for Indians during an appearance Friday before a panel hearing of the Democratic convention platform committee in Atlantic City. Behind his is his son, William W. Huhn, commander of North American Indian AMVET Post 50, who also spoke before the committee. Both are from Detroit, Mich. (AP Wirephoto)

WITH LITTLE CAUSE

Buddhist Anger Puzzles Experts

NEWS ANALYSIS

SAIGON, South Viet Nam (AP) — Angry Buddhist demonstrators are in South Vietnamese streets again, and the trappings look much the same as those leading to the overthrow of the Ngo Dinh Diem regime last year.

The similarity ends there, but seasoned Saigon observers are puzzled by developments.

While Buddhist leaders have charged their faith again is being oppressed, there seems to be little evidence supporting the charge.

Buddhists have been permitted to fly their flag at publicly held major rallies and even denounce the Nguyen Khanh government on the radio. Students were permitted to demonstrate Friday in front of the presidential office and carry in a demand for Khanh's resignation.

Buddhists and students are demanding an end to military government, the state of emergency decree, press censorship, night curfew, alleged Buddhist repression, and abrogation of the national charter promulgated by Khanh last Sunday.

But orders calling for antigovernment agitation were signed by Viet Nam's two top Buddhist leaders Aug. 14, before Khanh had himself elected chief of state and promulgated the chamber.

Part of the unrest seems to stem from Buddhist objection to the ouster of Maj. Gen. Duong Van Minh and his civilian Cabinet. Minh is popular with Buddhists for having led the military revolt against Diem last November. Buddhist leaders want to make sure they can command the fear of the government. Buddhists are angry that many holdovers of the Diem regime still are in office. This extends particularly to Maj. Gen. Do Cao Tri, commander of the Vietnamese army's 2nd Corps, who joined the anti-Diem revolution only in its final stages.

In Tri's area, a number of houses belonging to Buddhists were burned recently by local officials, after occupants objected to attending a government 're-education meeting.'' Khanh removed the responsible officials and brought reparations to the families involved.

Khanh is a Buddhist. Diem was a Roman Catholic.

Many regard the attitude of Buddhist leader Tri Quang as enigmatic. Tri Quang, who came from Hue last summer to take charge of the Buddhist insurrection, escaped arrest during the pagoda raids by taking refuge at the U.S. Embassy.

While he has publicly expressed friendship with and gratitude to the Americans and has said he is opposed to neutralization of South Viet Nam, some American political observers have expressed doubts about him.

Last summer, Buddhists were subject to beatings and arrest — a number still are in mental institutions in Saigon following their release from police torture camps.

Today's Jumble Answer

Saturday's Jumbles: EXCEL MERGE INSANE BEADLE

Answer: *The fellow traveler's favorite cocktail*—A SIDECAR

Ouachita Valley Fair Scheduled To Begin Oct. 12

The Ouachita Valley Fair has been set for Oct. 12-17, according to John H. Bridsong Sr., president of the Ouachita Valley Fair Association.

Entries have already started coming in, Birdsong said. He explained that officials of the fair are planning on and "exceptionally good show" this year.

"We have made several improvements around the fairgrounds," he said, "and expect larger exhibits than in previous years."

Eight of the North Louisiana parishes will be represented in almost all of the divisions, according to the association president. Birdsong said that crop and livestock competition will be very sharp at this year's fair.

A coin show and dog show are special features which have been added to this year's show, he said. Collectors will display their coins for the duration of the fair.

All kinds of dogs are eligible for the dog show which is scheduled for Saturday, Oct. 17.

A group from Florida, reportedly "one of the best," Birdsong said, will highlight the nightly daredevil act.

The Midway has been expanded and will include such rides as the "Hollywood Bubble Bath." The new attraction is being brought to the Twin Cities by the company who had the "German Fun House" at the 1963 fair, the president stated.

Youth Injured By Pellet Gun Loses His Eye

BASTROP (Special) — Doctors had to remove the eye of a 9-year-old Bastrop boy after it was injured by a shot from a pellet gun Thursday.

The boy, son of Mr. and Mrs. Lafay McCarver, was brought to St. Francis Hospital where the operation was performed Thursday night.

The boy's mother said Connie and a friend were playing with the gun but she did not know exactly how the accident happened.

She said the pellet would not be removed right away because doctors did not want to damage the tissue where the pellet is lodged.

Loyola School Short Teachers For Pharmacy

Accreditation of the pharmacy school at Loyola University in New Orleans is "being questioned" because of a loss of faculty members, an official of the institution confirmed Friday.

However, Charles Brennan said in a telephone interview, the accreditation, if lost, probably could be regained by October or November.

Brennan, Loyola's public relations director, indicated the problem is a shortage of teachers qualified to serve on pharmacy school faculties. He said "several faculty members" have left the school.

Compounding the problem are five-year programs now in effect at pharmacy schools.

Studying the situation is the accreditation board of the Council on Pharmaceutical Education of the American Pharmaceutical Association.

Louisiana's only other accredited College of Pharmacy is Northeast Louisiana State College at Monroe.

Texas Bandit Takes $8,000

JOACQUIN, Tex. (AP) — A toothless, six-foot man held up the Texas State Bank in this community of 600 or so persons Friday and fled in an automobile containing another man.

The loss was about $8,000.

The robber held up one of the women employes. The getaway car was described by witnesses as a red 1960 Chevrolet and left the town in the direction of Shreveport, La.

PATRIARCH VISIT

LONDON (AP) — The Archbishop of Canterbury, Dr. Michael Ramsey, has invited the Orthodox Patriarch of Moscow to visit him Sept. 25-29. Dr. Ramsey visited Patriarch Alexei in July 1962.

Demo Convention Charted

WASHINGTON (AP) — The program for floor activity at the Democratic National Convention beginning Monday with times in Eastern daylight savings:

Monday, Aug. 24: The convention convenes at 8:30 p.m., invocation by the Most Rev. Celetine Damino; presentation of colors; pledge of allegiance by Sen. Daniel K. Inouye of Hawaii; National Anthem by Robert Merill; official call of the convention by Dorothy Bush; address of welcome by Gov. Richard J. Hughes of New Jersey; election of temporary officers; film, "The People Speak"; keynote address by Sen. John O. Pastore of Rhode Island; report of committee on rules of business by Gov. Carl Sanders of Georgia; remarks by Albert House Jr., president of Young Democratic Club of America; address by David Bruce Marth, winner of 1964 American Legion oratorical contest; report of committee on credentials by David L. Lawrence, former governor of Pennsylvania; benediction and adjournment.

Tuesday, Aug. 25: The convention will convene at 8 p.m.; invocation, the pledge of allegiance and the National Anthem; report of committee on permanent organizations by Norman Stahl, national committeeman from Oregon; address by permanent chairman, House Speaker John W. McCormack; address by Rep. Charles L. Weltner of Georgia; film, nominations of national committeemen and committeewomen; "Quest of Piece"; report on report of committee on resolutions and platform; address by Sen. Birch Bayh of Indiana; benediction.

Wednesday, Aug. 26: The convention convenes at 8:30 p.m.; invocation, the pledge of allegiance and the National Anthem; roll call for the states for the nomination for president; balloting on the nominations; film, "The Road to Leadership," a biography of President Johnson; balloting on the nominees; acceptance speech by the nominee for vice president; benediction and adjournment.

Thursday, Aug. 27: The convention will convene at 8:30 p.m.; invocation, the pledge of allegiance, and the National Anthem; memorial film titled "A Thousand Days," a tribute to the late President John F. Kennedy; also tributes to Eleanor Roosevelt and former House Speaker Sam Rayburn; recess; acceptance speech by the nominee for the president; adjournment.

KOREAN POWER PLANT

SEOUL, South Korea (AP) — South Korea has dedicated a new power plant that increases its power output by 30 per cent to more than half a million kilowatts, enough to meet current demand. The plant at Pusan was financed with a $20.9-million loan from the United States.

The Beatles
Starring in their first full-length, hilarious, action-packed film!
"A Hard Day's Night"
6 Brand New Songs plus your Beatles favorites!
Released thru UNITED ARTISTS
NOW SHOWING
OPEN 1 P.M.
RIALTO
WEST MONROE

NIGHTLY ENTERTAINMENT AT THE
Saddle & Spur
RESTAURANT
Featuring Charley Clement And The
BLUE NOTES
with Tommy Robinson on the Trumpet
8-12—Dine & Dance
Never A Cover Charge

it is unlikely that you will experience in a lifetime all that you will see in...
JOSEPH E. LEVINE presents
THE CARPETBAGGERS
TECHNICOLOR PANAVISION
A PARAMOUNT PICTURES release
THIS IS ADULT ENTERTAINMENT!
Now Showing
STRAND WEST MONROE
FEAT.-1:10 3:50-6:30 9:00

JOY Drive-In THEATRE Phone 373-3612
NOW SHOWING
A TALE OF 5 WANTON WOMEN AND THE "FAT BLACK PUSSY CAT"
ALSO—MACUMBA LOVE in Color

NOW
THEY SAVE LIVES WITH A PASSION... AND MAKE LOVE WITH ABANDON!
THE "BABY PARTY"
THE DOCTOR'S BIG CASE
THE NEW INTERNS ...and their new loves!
THE BIRTH OF A BABY
THE ATTACK
MICHAEL CALLAN
BARBARA EDEN
STEFANIE POWERS
Open 12:45
Features 1:10-3:40-6:10 8:40
PARAMOUNT
LATE SHOW TONITE . . . 11:30 P.M.
A GIRL'S INCREDIBLE ADVENTURE ON A LOST ISLAND!
Island of the Blue Dolphins
NEWBERY AWARD WINNER FOR BEST CHILDREN'S BOOK!
Eastman COLOR!

ENDS TODAY
OPEN 11:45 - FEATURES 12:00-2:10-4:20 6:30-9:00
A SURPRISE IN SUSPENSE!
WALT DISNEY'S The Moon-Spinners
Technicolor
HAYLEY MILLS - PETER McENERY - ELI WALLACH
S-T-A-R-T-S S-U-N-D-A-Y
IT'S WHERE BARE-AS-YOU-DARE IS THE RULE
AMERICAN INTERNATIONAL presents
FRANKIE AVALON "ANNETTE" FUNICELLO
MARTHA HYER - HARVEY LEMBECK
Bikini Beach
in PANAVISION and PATHECOLOR
DON RICKLES - JOHN ASHLEY - JODY McCREA
KEENAN WYNN
SEE THE "BEACH PARTY" GANG GO DRAGSTRIP!
JIM THEATRE PHONE FA 3-5560

820 LOUISVILLE AVE. FA 2-9640
CURB SERVICE
FRANK WALKER'S MOTOR DINING
CURB SERVICE
DRIVE-IN FOR THE FAMILY
A new experience for our hungry friends. Drive up to the MENU BOARD, decide what you would like then press the button at your finger tip and order DIRECT TO THE KITCHEN. Relax a few minutes and it will be placed on a tray right on your car window by one of our car hostesses. We have never changed the contents of our Hamburger since going in business. We feature only the best in all of food and drinks.
WE USE SWIFT'S PREMIUM MEATS . . . ONLY THE BEST WILL DO
FRANK WALKER'S MOTOR DINING

FRIDAY & SATURDAY NITES
The Fabulous Carousels
at the
Dynasty Lounge
8 p.m. to 12—408 Louisville
After Hours - Appearing at the
Eastside Club
12:15 a.m. - 'til ? — Winnsboro Road

LAWN MOWER SPECIALS!
4 HP LAWN BOY
• Finger Tip Starting
• Finger Tip Height Adjustment
• Feather Light Magnesium Housing
• MODEL 5231 19" Cut
Reg. $94.50
$79.50

PANZER
A Man's Kind of Tractor
• 6 H. Briggs Engine
• 3 Forward Speeds w/Reverse
• Direct Drive Eliminates costly Transmission up-keep
Reg. $525.00
Sale $399.00

WORLDS FINEST
ARIENS RIDER
4 H.P. Model
Reg. $339.50
Sale $279.50

Lawn Boy TILLERS
• 2½ H.P. Lawn-Boy Tiller • Direct Drive
• No Belts • 1 yr. warranty
Reg. $99.50 Sale
$66

MANCO
King Of the Hi-Wheels
• 24" Manco with 4½ H.P. Clinton Engine
• Steel Blade Housing
• Blade Clutch
• Recoil Starter
Reg. $199.50
$149.50

LET'S TRADE!!
YOUR OLD MOWER IS WORTH FROM $10.00 TO $25.00 IN TRADE ON ANY MOWER IN OUR STOCK
TERMS • LONG TRADES
HOWARD GRIFFIN
700 So. Grand
Phone 325-9652

Orioles Back On Top After Beating Chisox

BILL COLLINS (left) and Ken Venturi were tied for the lead with 137 after Friday's second round of the $50,000 American Golf Classic at the Firestone Country Club. They were in the same threesome when Collins blasted a 100-foot chip shot out of a sand trap to approach the 18th green. It landed inches from the cup and Venturi playfully tries to wave the ball away with his hand. (AP Wirephoto)

Birds Score Two In 9th For Victory

CHICAGO (AP) — Brooks Robinson and Sam Bowens, who hit successive homers in the fourth inning, lashed run-scoring singles in the ninth, lifting Baltimore to a 4-2 triumph over Chicago that put the Orioles back into first place in the American League.

The White Sox, one-half game ahead of Baltimore before the game, dropped one-half game behind as their five-game winning streak was snapped.

Luis Aparicio started the winning rally with a one-out single off reliever Hoyt Wilhelm. Earl Robinson walked before Brooks Robinson belted a single to left, scoring Aparicio with the lead run. Bowens followed with a single to center that sent Earl Robinson home.

The White Sox had tied the game 2-2 in the eighth on Don Buford's run-scoring triple. Pitcher Gary Peters started the inning with a pinch-hit single, and Al Weis ran for him. Weis stole second and continued to third when catcher Dick Brown threw the ball into center field.

Weis held at third as Jim Landis grounded out, but Buford followed with a triple that barely fell fair inside the right field line.

Harvey Haddix replaced starter Milt Pappas at this point and retired the next two batters. Haddix also retired the Sox in order in the ninth. He earned his fifth victory against three defeats.

The Orioles grabbed a 2-0 lead in the fourth inning on the homers by Robinson and Bowens.

Starter Juan Pizarro, seeking his 17th triumph and third without defeat over Baltimore, had held the Orioles to a single and struck out five until the Homer siege with two out in the fourth.

Robinson parked his 21st shot into the center field bull pen 420 feet away. Bowens lofted his 17th into the left field upper deck.

The Sox scored in the sixth. Pappas served his first walk to Landis, who took second on a wild pitch. Floyd Robinson's single drove him in.

Night Game

BALTIMORE	ab r h bi	CHICAGO	ab r h bi
Brandt cf	4 0 0 0	Landis cf	3 1 0 0
Aparicio ss	4 1 1 0	Buford 2b	4 0 1 1
E.Rb'son lf	3 1 0 0	F.Rb'son rf	4 0 2 1
B.Rb'son 3b	4 1 2 2	Ward 3b	4 0 1 0
Bowens rf	4 1 2 2	Skowron 1b	4 0 1 0
Orsino 1b	3 0 1 0	McCraw lf	3 0 0 0
Siebern ph	1 0 0 0	H'shb'gr rf	1 0 0 0
Brown c	4 0 0 0	Hansen ss	4 0 0 0
Adair 2b	3 0 0 0	Martin c	3 0 0 0
Pappas p	3 0 0 0	Pizarro p	2 0 0 0
		Peters ph	1 0 1 0
		Weis pr-2b	0 1 0 0
Totals	33 4 6 4	Totals	33 2 6 2

Baltimore 000 200 002—4
Chicago 000 001 010—2

E—Brown. LOB—Baltimore 3, Chicago 5.
3B—Buford. HR—B. Robinson (21), Bowens (17). SB—Weis.

	IP	H	R	ER	BB	SO
Pappas	7 1-3	6	2	2	1	2
Haddix, W, 5-3	1 2-3	0	0	0	0	1
Pizarro	8	3	2	2	0	7
Wilhelm, L, 6-7	1-3	3	2	2	1	0
Mossi	1-3	0	0	0	0	1
Fisher	1-3	0	0	0	0	0

WP—Pappas. T—2:18. A—41,616.

OUTFIELDER BOOG Powell of the Baltimore Orioles, with a bandage over the wrist he hurt in a game at Boston Thursday, enters the office of a Baltimore orthopedic surgeon Friday to have it examined. The surgeon said afterward the wrist "doesn't look as bad as indicated" but he was unwilling to say how long the slugger will be out of action. (AP Wirephoto)

AMERICAN CLASSIC

Venturi, Collins In Tie For Lead

AKRON, Ohio (AP) — U.S. Open champion Ken Venturi and big Bill Collins, a couple of guys who fought off back injuries, took over the second-round lead in the American Golf Classic Friday.

Venturi, making one of the great comebacks in sports this year, shot near perfect golf with a four-under-par 66 for a 36-hole total of 137 over the Firestone Country Club course.

Collins, who exactly a year ago had an operation for removal of a spinal disc and who three weeks ago withdrew from the Western Open because of an aching back, added a 67 to his opening round of 70.

Venturi, fully recovered from a muscle spasm in his back, missed two fairways and one green in his brilliant round.

Venturi and Collins needed their sub-par performances to hold a one-stroke lead over Mason Rudolph. Rudolph shot a 68.

Arnold Palmer, the opening-round leader with a 68, soared to a 73.

The Masters champion's round was ruined by four three-putt greens.

Tony Lema, the British Open champion, had a 71 and was even par after two rounds at 140.

Lema three-putted the 18th green, spoiling an otherwise steady round.

The 7,165-yard layout proved too tough again for PGA champion Bobby Nichols. Nichols shot a 75 the first day and then followed with a 77.

"My drives were absolutely perfect," said Venturi. "I drove the ball exactly where I wanted it on practically every hole."

Venturi attributes part of his driving success to a new driver which he first used at the Western Open. It's the first new driver he has had in seven years.

WITH GOLF CLASSIC

AKRON, Ohio (AP) — Leading scorers after the second round in the American Golf Classic:

Bill Collins	70-67—137
Ken Venturi	71-66—137
Mason Rudolph	70-68—138
Tony Lema	69-71—140
Frank Beard	73-68—141
Bob McAllister	72-69—141
Arnold Palmer	68-73—141
Jay Hebert	71-71—142
Jack Nicklaus	73-69—142
Charley Sifford	73-70—143
Ramon Sota	72-71—143
Bert Yancey	72-71—143
Tommy Aaron	74-70—144
Harold Kneece	70-74—144
George Knudson	72-72—144
Billy Maxwell	74-70—144
Bruce Devlin	71-74—145
Jay Doland	74-71—145
Rod Funseth	75-70—145
Davis Love Jr.	71-74—145
Jack McGowan	72-73—145
Ken Nagle	73-72—145
Johnny Pott	73-72—145
Jack Rule Jr.	73-72—145
Miller Barber	73-73—146
Bob Charles	74-72—146
Bruce Crampton	71-75—146
Jackie Cupit	74-72—146
Don January	71-75—146
George Archer	74-73—147
Julius Boros	75-72—147
Ed Griffiths	70-77—147
Dick Mayer	74-73—147
Dean Refram	74-73—147
Doug Sanders	77-70—147
Dick Sikes	74-73—147
Jerry Steelsmith	74-73—147
Bobby Bourne	76-72—148
Earlie Pete Brown	73-75—148
Chuck Courtney	79-69—148
Don Fairfield	71-77—148
Jim Ferree	74-74—148
Raymond Floyd	75-73—148
Gene Littler	76-72—148
Mike Souchak	74-74—148
Tom Weiskopf	70-78—148

Northeast Hurler Throws Perfect Tilt In Tourney

ALEXANDRIA, La. (AP) — Mike Tinnerello of Fireside Insurance hurled a perfect no hit, no run game against Leesville Friday night in the opening game of the American Amateur Baseball Congress state tournament.

Tinnerello's mates backed his gem with a 12-hit attack against Jack Simms to record an easy 11-0 victory.

Five games are on tap Saturday in the second day of this double elimination tournament.

Kelly's Truck Terminal of Shreveport, the defending AABC state champion will meet Colfax in an 8:30 game Saturday morning, and Fireside will play the Shreveport Independents at 11:30.

Catcher Red Hall paced Fireside with a double and two singles. Bob Stewart had the only home run, a shot in the fourth, and Charles Dykes and Ken Rabalais each contributed a pair of hits.

Tinnerello struck out 16 batters, fanning the last 10 men.

Leesville 000 000 0— 0 0 2
Fireside 053 201 x—11 12 0

Simms and Scogin, Tinnerello and Hall.

Reds Squeeze By Los Angeles Behind McCool

LOS ANGELES (AP) — Cincinnati's Bill McCool struck out nine in a brilliant 6 2-3-inning relief performance, and the Reds ran their winning streak to five games Friday night by defeating the Los Angeles Dodgers 3-2.

Starting pitcher Jim Maloney knocked in Cincinnati's first two runs with a double and scored the deciding run on a bunt single by Chico Ruiz.

The Reds have beaten the Dodgers 13 times in 16 games this season.

Maloney left the game with a sore shoulder in the third inning, and the Red announced he would fly to Cincinnati for treatment.

McCool, gaining his fourth victory in six decisions, allowed only one hit and permitted only one Dodger to reach third.

Howie Reed turned in a fine relief job for the Dodgers, giving up just two hits in six innings and fanning seven.

Deron Johnson opened the Cincinnati second with a double and, with two out, Larry Miller walked Steve Boros to get at Maloney.

Maloney then delivered his two-run double and took third when center fielder Willie Davis fumbled the ball for an error. Ruiz, next up, brought Maloney home with a bunt single.

Jena Giants To Meet Bolton In Grid Jamboree

JENA (Special) — The Jena Giants will meet the Bolton Bears in the Cosmopolitan Jamboree in Alexandria, Sept. 5. The first regular scheduled game will be at Olla against the LaSalle Tigers.

The junior high, seventh and eighth grades, will start practice Tuesday, according to David Coleman, junior high coach.

The freshmen also begin on this date.

First Jamboree For Good Pine In September

JENA (Special) — The Good Pine High School is sponsoring a jamboree for the first time at their stadium, September 8.

The Negro school opens regular season play September 11, hosting Jackson High School.

Bosox Extend Yanks' Streak To 5 Straight

BOSTON (AP) — Bob Tillman's grand slam home run, one of three homers hit by Boston, and Bob Heffner's six-hit pitching led the Red Sox to a 7-0 victory over the staggering New York Yankees Friday night.

The loss extended the Yankees' losing streak to five, their longest this season.

The Yankees also dropped five games off the pace in the American League pennant race.

Solo home runs by Dick Stuart and Eddie Bressoud off starter Ralph Terry in the fourth inning got the Red Sox off to a 2-0 lead.

Tillman's blow off Stan Williams in the eighth climaxed the scoring. The Red Sox loaded the bases on a walk to Stuart and singles by Lee Thomas and Bressoud. Tillman then connected into the net in left field.

Heffner, making only his sixth start in 43 appearances, won his sixth game against four defeats.

He allowed only one Yankee to reach third. That was Tom Tresh, who singled, and eventually got to third on a double play in the fifth.

The Yankees, shaken up by a harmonica-playing hassle between Manager Yogi Berra and infielder Phil Linz, managed only singles off Heffner. Linz was fined $200 shortly before the game.

Mickey Mantle, playing left field for the first time in his major league career and back in the line-up after an absence due to a right knee ailment, struck out twice and flied deep to center.

Night Game

NEW YORK	ab r h bi	BOSTON	ab r h bi
Kubek ss	4 0 0 0	Jones 2b	5 0 2 0
Rich's'n 2b	4 0 0 0	M'nt'la lf	4 0 1 0
Maris rf	4 0 2 0	Y'trz'ski cf	4 0 2 0
Mantle lf	4 0 0 0	Stuart 1b	3 2 1 1
Howard c	4 0 1 0	Thomas rf	4 2 2 0
Tresh cf	4 0 2 0	Malzone 3b	3 0 1 1
P'p'tone 1b	3 0 1 0	Bressoud ss	4 2 2 1
Boyer 3b	2 0 0 0	Tillman c	3 1 2 4
Terry p	1 0 0 0	Heffner p	4 0 0 0
Lopez ph	1 0 0 0		
Toatls	31 0 6 0	Totals	34 7 13 7

New York 000 000 000—0
Boston 000 201 04x—7

E — None. DP — New York 2, Boston 1. LOB — New York 6, Boston 7.
2B — Yastrzemski. 3B — Thomas. HR — Stuart (28), Bressoud (12), Tillman (12). S-Terry. SF-Malzone.

	IP	H	R	ER	BB	SO
Terry, L, 5-11	6	8	3	3	2	3
Williams	2	5	4	4	1	1
Heffner, W, 6-4	9	6	0	0	1	4

T-2:15. A-28,830.

Mets Take Fifth Straight Victory To Equal Record

NEW YORK (AP) — Jack Fisher pitched a seven-hitter as the New York Mets walloped the Chicago Cubs 7-0 Friday night for their fifth straight victory, tying the longest winning streak in their three-year history.

Fisher's complete game also was the fifth straight for the Mets, making the national League cellar dwellers the first team in the majors to reach that number this season. Only three other teams — the Cubs, Milwaukee and Baltimore — have had four straight complete games.

Night Game

CHICAGO	ab r h bi	NEW YORK	ab r h bi
A'lfit'no 2b	3 0 0 0	Klaus 3b	4 2 2 0
Clemens rf	4 0 0 0	Hunt 2b	4 0 2 0
Williams lf	4 0 1 0	Chr't'phr rf	4 1 1 0
Santo 3b	4 0 2 0	Kr'n'pool 1b	5 1 2 1
Banks 1b	4 0 1 0	Hickman cf	4 1 1 1
Gabr'ls'n cf	4 0 1 0	Smith lf	4 1 2 3
Schaffer c	4 0 1 0	C'n'zaro c	4 1 3 0
Rodgers ss	2 0 0 0	McM'l'n ss	4 0 2 0
L.B'rd'te p	0 0 0 0	Fisher p	3 0 0 1
F.B'rd'te p	1 0 1 0		
Gr'g'ry ph	1 0 0 0		
Stewart ph	0 0 0 0		
Totals	32 0 7 0	Totals	36 7 15 6

Chicago 000 000 000—0
New York 511 000 00x—7

E-Clemens, Williams. DP-New York 2. LOB-Chicago 10, New York 9.
2B-Hickman. 3B-Santo, Klaus. HR-Smith (16). SB-Hunt. SF-Fisher.

	IP	H	R	ER	BB	SO
L.B'rd'te, L, 9-6	1	5	6	6	1	0
F.Burd'te	3	3	1	1	1	2
Slaughter	2	4	0	0	0	0
Gregory	2	3	0	0	0	1
Fisher, W, 9-15	9	7	0	0	4	1

L. Burdette faced 1 man in 2d.
HBP-By L. Burdette (Hunt), By Fisher (Amalfitano). T-2:41. A-21,867.

Rivers Earns Playoff Berth With Victory

Rivers Ford earned at least a tie for third place and a spot in the playoffs Friday night by defeating KTVE, 3-1, on Neal Gunn's strong one-hitter.

The victory gives Rivers a final record of 12-9 while the loss dropped KTVE to 10-10. The TVers have a chance to gain a tie for fourth place tonight in a game against Davis Food at 7:30.

Davis goes into the game with a 11-9 record. If Davis wins it will be tied with Rivers for third and fourth, with each gaining a berth in the playoff. However, a win by KTVE will leave Davis and KTVE tied for fourth, forcing a sudden - death game or mutual agreement to settle the tie.

Gunn was superb against KTVE. He had a shutout going into the final inning but was tagged for a run when his mates committed two errors.

Baily collected the only hit, a single, off Gunn who struck out five and walked only one in his victory.

Rivers scored one run in the third on a walk to Sonny Milletello, two stolen bases and James Mock's sacrifice fly and the winners plated two more in the fifth.

Gunn contributed a triple and Milletello a single to the two-run inning.

KTVE (1)	ab r h bi	Riv Fd (3)	ab r h bi
Aulds, 2b, ss	3 0 0 0	Miltle, ss	2 2 1 1
Baily, 3b, ss	2 0 1 0	Perk.,3b, cf	3 0 0 0
Lovett, 3b, e	3 0 0 0	Red., lf, cf	1 0 0 0
Calhoun, lf	3 1 0 0	Mock, 1b	1 0 1 1
Griggs, p	3 0 0 0	McMul, 3b, c	3 0 0 0
Brownlee, rf	3 0 0 0	Park.,lf, rf	1 0 0 0
Heath, 1b	3 0 0 0	Reed, 2b	3 0 0 0
Crawford, e	1 0 0 0	Crowe, e	1 0 0 0
Sewell, 2b	2 0 0 0	Murphy, rf	2 0 0 0
McEny, cf	2 0 0 0	Gunn, p	2 1 1 0
TOTALS	25 1 1 0	TOTALS	19 3 3 2

KTVE 000 000 1-1 1 2
River's Ford 001 020 x-3 3 4

E-Milletello, 3, Griggs, Brownlee, Mock; SB-Redden, 2, Crowe, Milletello, 3; Sac. Mock; DP-Rivers Ford, 1; 3b-Gunn; LOB-KTVE-4, Rivers Ford-5

	IP	H	R	ER	BB	SO
Gunn (w)	7	1	1	0	1	5
Griggs (L)	6	3	3	2	6	3

WP-Griggs

FOURTH STRAIGHT

Phils Win Again, Topple Bucs, 2-0

PHILADELPHIA (AP)—Rookie Alex Johnson who reached second on a balk, scored on Tony Taylor's second-inning single, and National League-leading Philadelphia went on to defeat Pittsburgh 2-0 Friday night behind Chris Short's clutch pitching.

The victory stretched the Phillies' lead to eight games over San Francisco and Cincinnati, which played night games.

With one out in the second, Johnson singled off Pirate southpaw Bob Veale and took second on Veale's balk. Gus Triandos lined out before Taylor came through with a single to left.

Ruben Amaro's infield hit, Short's sacrifice bunt and John Callison's two-out single produced the Phillies' other run in the eighth inning.

Short, winning his 13th game against six losses, allowed seven hits and stranded nine Pittsburgh baserunners.

Veale, a 13-game winner, lost his 10th, although he allowed only one other hit, a fourth inning single to Johnson, before being lifted for a pinchhitter in the seventh.

The Pirates threatened in the fourth and sixth, but Short left two on in each inning by retiring Orlando McFarlane. Gene Freese doubled with two out in the eighth, but the Philadelphia left-hander fanned Donn Clendenon.

In the ninth, he retired McFarlane, Dick Schofield and pinch hitter Jerry Lynch after Bill Mazeroski led off with a double.

The victory was the fourth straight for the Phils.

Night Game

PITTSBURGH	ab r h bi	PHILADELPHIA	ab r h bi
Bailey lf	3 0 1 0	Rojas cf-lf	3 0 0 0
Mota cf	4 0 0 0	Cov'gton ph	0 0 0 0
Clemente rf	4 0 0 0	Herrnst'n lf	0 0 0 0
Freese 3b	4 0 2 0	Callison rf	4 0 1 1
Clenden'n 1b	4 0 1 0	Allen 3b	4 0 0 0
Mazer'ski 2b	3 0 3 0	Wine 3b	0 0 0 0
McF'lane c	4 0 0 0	Thomas 1b	3 0 1 0
Schofield ss	4 0 0 0	Johnson lf	2 1 2 0
Veale p	2 0 0 0	Gonzalez cf	1 0 0 0
Stargell ph	1 0 0 0	Triandos c	3 0 0 0
Lynch ph	1 0 0 0	Taylor 2b	3 0 1 1
		Amaro ss	3 1 1 0
		Short p	2 0 0 0
Totals	34 0 7 0	Totals	28 2 6 2

Pittsburgh 000 000 000—0
Philadelphia 010 000 01x—2

E—None. DP—Pittsburgh 1. LOB—Pittsburgh 9, Philadelphia 4.
2B—Clendenon, Freese, Mazeroski. S—Short.

	IP	H	R	ER	BB	SO
Veale, L, 13-10	6	3	1	1	0	2
McBean	2	3	1	1	0	1
Short, W, 13-6	9	7	0	0	2	10

HBP—By McBean (Covington). Balk—Veale. T—2:19. A—30,170.

Standings

NATIONAL LEAGUE

	W	L	Pct.	GB
x Philadelphia	74	46	.617	—
x San Francisco	67	54	.554	7½
x Cincinnati	67	54	.554	7½
x St. Louis	64	56	.533	10
x Pittsburgh	63	58	.521	11½
x Milwaukee	62	57	.521	11½
x Los Angeles	59	60	.496	14½
x Los Angeles	59	60	.496	14½
x Chicago	56	64	.467	18
x Houston	51	71	.418	24
x New York	39	82	.322	35½

x Played night game.

FRIDAY'S RESULTS

New York 7, Chicago 0
Philadelphia 2, Pittsburgh 0
Houston 3, Milwaukee 2
Cincinnati 3, Los Angeles 2
St. Louis 6, San Francisco 5

TODAY'S GAMES

Chicago (Jackson, 14-10) at New York (Kroll 0-0)
Pittsburgh (Gibbon 9-5) at Philadelphia (Culp 8-7)
Milwaukee (Lemaster 13-8) at Houston (Brown 2-12 or Owens 6-7), night
Cincinnati (Jay 9-8) at Los Angeles (Drysdale 13-13), night
St. Louis (Craig 6-5) at San Francisco (Hendley 10-8.

AMERICAN LEAGUE

	W	L	Pct.	GB
Baltimore	75	47	.615	—
Chicago	75	48	.610	½
New York	69	51	.575	5
Detroit	64	62	.508	13
Los Angeles	63	62	.504	13½
Minnesota	61	61	.500	14
Minnesota	61	61	.500	14
Boston	57	66	.463	18½
Cleveland	56	66	.459	19
Washington	49	76	.392	27½
Kansas City	46	76	.377	29

FRIDAY'S RESULTS

Los Angeles at Cleveland, postponed, rain
Boston 7, New York 0
Baltimore 4, Chicago 2
Kansas City 3, Washington 2
Detroit 4, Minnesota 1

TODAY'S GAMES

Baltimore (Bertaina 0-0) at Chicago (Horlen 9-7)
Minnesota (Grant 10-9) at Detroit (Aguirre 2-7)
Kansas City (Pena 10-11) at Washington (Narum 8-9)
Los Angeles (D. Lee 5-3 and Chance 14-5) at Cleveland (Seibert 3-5 and Donovan 6-7), 20
New York (Stottlemyre 2-0 or Williams 1-4 and Downing 10-5) at Boston (Monbouquette 8-11 and Lambe 8-9 2,) day-night.

Set 'Em Up Joe

LONDON (AP) — Harold Magnus James, wealthy businessman and golfing fan, left $5,600 for a last round of drinks for his links' buddies in his will published Friday.

James, who died in May, was a 13-handicap golfer and habitually played on about 20 courses every year.

He also made a $2,800 bequest to his favorite golf club at Bognor. His estate is valued at $895,000.

Slumping Giants Drop To Third As Cards Rally

SAN FRANCISCO (AP) — Mike Shannon's single and Hal Lanier's throwing error on the same play lead to two runs that capped a three-run rally in the ninth inning and boosted St. Louis to a 6-5 victory over slumping San Francisco Friday night.

The loss, the Giants' sixth straight, dropped them to third place in the National League, one game behind second-place Cincinnati and 8½ games back of league-leading Philadelphia.

Bill White, who was walked intentionally with two out and Lou Brock at second, scored the tying run as Shannon singled up the middle. On four previous instances this season, Giant Manager Al Dark had the winning run put on base intentionally. He got away with it in each game.

This time it failed. After the walk to White, Dal Maxvill singled to left field, sending Brock home and putting White at second. Shannon followed with a single that second baseman Lanier stopped on the outfield grass.

New York Bout 10-Round Draw

NEW YORK (AP) — Light heavyweight contender Johnny Persol of New York and Henry Hank of Detroit fought to a 10-round draw Friday night in the last of the weekly television fights from Madison Square Garden.

There were no knockdowns but the two light heavies drew applause from the crowd of about 3,000 with their savage toe-to-toe slugging duels.

WOMEN'S AMATEUR

Former Champs Take Triumphs

HUTCHINSON, Kan. (AP) — JoAnn Gunderson and Barbara McIntire, both former champions, won semifinal matches Friday and will meet Saturday for the 64th U. S. Women's Amateur Golf Championship.

Miss Gunderson, from Kirkland, Wash., defeated Mrs. Pete Dye of Indianapolis 5 and 4. Miss McIntire, of Colorado Springs, defeated Robbye King of Norfolk, Va., 3 and 1.

Miss Gunderson won the tournament in 1957, 1960 and 1962. Miss McIntire won in 1959.

Miss Gunderson started well, winning the par 5 first hole with one putt for a birdie, but Mrs. Dye evened the match on the third hole with a birdie.

The match was even at the end of nine, but Miss Gunderson won the next five holes with three pars and two birdies to end it on the 14th. She was four under par for the 14 holes, Mrs. Dye five over.

Mrs. McIntire and Miss King halved the first two holes, and Miss King won the third. Miss McIntire pulled even on the fourth. Miss King took the fifth when Miss McIntire had sand trap troubles. Miss McIntire pulled even at the eighth and went ahead on the ninth. She went 2-up at the 10th with a par 3, and 3-up at the 13th. Miss King won the 14th.

They halved the 15th when Miss King made a beautiful recovery from a sand trap and sank a 14-foot putt on the par 3 hole.

The 16th was halved, but Miss McIntire ended it on 17 when her second fairway shot of about 75 yards stopped five feet from the pin and she sank the putt.

Miss McIntire had trouble staying on the fairways and said afterward she couldn't figure out why.

"At first I was pulling my shots and then I started pushing them," she said. "I can tell you all about the right. I was in it all day."

Miss Gunderson played straight-away golf and rarely was in difficulty, as was reflected by her five birdies against only one bogey.

Houston Rallies For 3-2 Victory On Braves Error

HOUSTON (AP) — The Houston Colts, held to one hit by Milwaukee's Tony Cloninger through six innings, capitalized on Gene Oliver's error in the seventh and scored three runs for a 3-2 victory over the Braves Friday night.

The Colts, hitless until Jerry Grote, a .155 hitter, singled with one out in the sixth, and trailing 2-0, broke through in the seventh on Nellie Fox's single, a walk to Walt Bond and Bob Aspromonte's run-scoring double.

Cloninger walked Eddie Kasko intentionally, loading the bases, before Oliver bobbled Carroll Hardy's potential double play grounder as Bond crossed with the tying run.

Grote then flied out, with Aspromonte tagging up and scoring the deciding run after the catch.

Ken Johnson, clipped by Oliver's 10th homer, a single by Rico Carty and Denis Menke's triple in the second inning, steadied thereafter and scattered five more hits for his ninth victory and first in a month.

Night Game

MILWAUKEE	ab r h bi	HOUSTON	ab r h bi
F.Alou rf	4 0 0 0	Spangler lf	4 0 0 0
Maye cf	4 0 1 0	Fox 2b	4 1 1 0
Aaron 2b	4 0 0 0	Gaines rf	4 0 0 0
Mathews 3b	4 0 0 0	Bond 1b	2 1 0 0
Torre c	4 0 0 0	Aspro'nte 3b	3 1 1 1
Oliver 1b	4 1 3 1	Kasko ss	2 0 0 0
Carty lf	4 1 2 0	Hardy cf	3 0 0 0
Menke ss	3 0 2 1	Grote c	2 0 1 1
Clon'ger p	2 0 0 0	Johnson p	3 0 0 0
Totals	33 2 8 2	Totals	27 3 3 2

Milwaukee 020 000 000—2
Houston 000 000 300—3

E—Torre, Oliver. LOB—Milwaukee 5, Houston 3.
2B — Maye, Aspromonte. 3B—Menke. HR—Oliver (10). S — Cloninger. SF—

	IP	H	R	ER	BB	SO
Cloninger, L, 12-12	8	3	2	1	2	6
Johnson, W, 9-13	9	8	2	2	0	9

WP—Cloninger. T—2:02. A—7,288.

Recreation Softball

ABC routed Stone Avenue Methodist, 17-1, advancing in the Monroe Recreation Softball Tournament, and will meet First Christian tonight at 6:30. Terry Reeves had a grand slam homer to lead the winners. McGough and Kelly were the winning battery with McRel and Johnson the losers.

Also advancing in the tourney was Good Hope with a 14-13 edging over Faith. Terry Jones had a perfect night at the plate with 4-4 and Jordan and Warren homered for Good Hope. Massey homered for the losers. Hay and Wilson were the winning battery with Price and Hancock taking the loss. Good Hope meets Southside tonight at 8:00.

Bastrop To Be At Sterlington

BASTROP (Special) — Bastrop's Independents will be at Sterlington this Sunday afternoon for a twinbill starting at 1:15.

Sterlington will start Joe Cupit in the first game while Bastrop will go with Larry McKoin. Starters for the second game have not been announced.

Anyone interested in playing Bastrop a night game is asked to contact Leonard Pratt in Bastrop.

Rocky Colavito's Home Run Gives Win To Athletics

WASHINGTON (AP) — Rocky Colavito's two-run homer capped a three-run Kansas City rally in the fourth inning and reliever Moe Drabowsky blanked Washington over the last 4 1-3 innings in the Athletics' 3-2 victory over the Senators Friday night.

Trailing 1-0 in the fourth, the A's broke loose on Wayne Causey's lead-off triple, a run-scoring single by Ed Charles and Colavito's 30th homer, off left-hander Claude Osteen.

Osteen, who lost his ninth game in 21 decisions, gave up only three others hits.

The last place Athletics now trail ninth place Washington by 1½ games in the American League standings.

Don Lock homered for the Senators in the second inning.

Drabowsky replaced starter John O'Donoghue with two out and two on in the fifth after the Senators had cut the deficit to 3-2 on Chuck Cottier's single, a sacrifice and John Kennedy's run-scoring hit. He fanned Lock to end the threat and gave up only two hits the rest of the way.

Night Game

KANSAS CITY	ab r h bi	WASHINGTON	ab r h bi
Green 2b	4 0 1 0	Brinkm'n ss	4 0 0 0
Causey ss	4 1 2 0	Sievers ph	1 0 0 0
Charles 3b	3 1 1 1	Kennedy 3b	3 0 2 1
Colavito rf	4 1 1 2	Hinton lf	3 0 0 0
Gentile 1b	4 0 0 0	Lock cf	3 1 1 1
Edwards c	4 0 0 0	Kirkland rf	4 0 2 0
Ca'p'ris lf	4 0 1 0	Leppert c	2 0 0 0
Tartabull lf	0 0 0 0	Bruml'y ph	2 0 0 0
Mathews cv	2 0 0 0	Phillips 1b	3 0 0 0
O'Dn'ghue p	2 0 0 0	Cottier 2b	2 1 1 0
Drabo'sky p	1 0 0 0	Blas'ame 2b	2 0 1 0
		Osteen p	2 0 0 0
		King ph	1 0 0 0
Totals	32 3 6 3	Totals	32 2 7 2

Kansas City 000 300 000—3
Washington 010 010 000—2

E—O'Donoghue. DP—Kansas City 1. LOB—Kansas City 4, Washington 8.
2B—Campaneris, Kirkland. 3B—Causey. HR—Colavito (30), Lock (22). SB—Kennedy. S—Osteen.

	IP	H	R	ER	BB	SO
O'D'n'hue	4 2-3	5	2	2	2	2
Drab'sky W, 4-13	4 1-3	2	0	0	1	4
Osteen L, 12-9	9	6	3	3	2	3

BHP—By Drabowsky (Kennedy). T—2:19. A—4,649.

For Sale!
Cypress St. A & W
Drive-In
1008 Cypress, West Monroe
Call FA 3-2428
FA 3-0303 After 11:00 AM
FA 3-5562

To Quickly Find
The Dependable
Service People
You Need
check the
News-Star-World
Classified Section

SHORTSTOP PHIL LINZ

Yankee Infielder Tagged With 200 Dollar Setback

BOSTON (AP) — Utility infielder Phil Linz was slapped with a $200 fine Friday for open defiance of New York Yankee Manager Yogi Berra's orders to stop playing a harmonica on the team bus, the Yankee manager announced Friday night.

"I now consider the incident closed," Berra said after he, Linz and Yankee General Manager Ralph Houk emerged from a closed door meeting just before the Yankee-Boston game Friday night.

Berra said Linz had apologized for his conduct in connection with the incident on the Yankee bus Thursday night. The infielder was not suspended.

"I left the matter entirely in Berra's hands," said Houk, who made a hurried trip to Boston to try to smooth the incident, "but I will say I don't approve of playing a harmonica on the bus after we had lost a series like that one."

The incident occurred on the bus heading for the Chicago airport after a 5-0 loss to the White Sox Thursday and New York's fourth straight loss.

Berra was rather tight-lipped about the whole affair until after the meeting with Houk. He had indicated, however, that he considered the fine essential to maintain team discipline during his first year as a manager.

Yankee catcher Elston Howard, who witnessed the affair on the bus but was not involved, said that the incident "might light a fire under us, might shake us up. On the other hand, it could hurt the team. We'll just have to wait and see."

The affair blew up when the Yanks were traveling from Comiskey Park to O'Hare airport in Chicago.

Linz began tooting in the back of the bus and Berra angrily ordered: "Put that thing in your pocket."

Linz gave a few more toots.

Berra rushed to the back of the bus shouting, "You'd think you just won four straight."

Linz flipped the harmonica into the air and Berra slapped it away. It bounced off Joe Pepitone's right knee, cutting him slightly.

"I don't know why I even took the thing out. I can't play the harmonica anyway," Linz said Friday.

"I thought I was going to relax. I didn't have anything to do with losing the game. That's why I got mad. I realize now it was a mistake on my part to keep on playing and to answer back."

At the time Linz accused Berra of "getting on" him and protested that as long as he gave 100 per cent effort on the field he should be allowed to do what he wanted off the field.

Late Thursday night, after he had cooled off, Berra told reporters: "Maybe this will help us. The way things have been going, there isn't much more that could hurt."

He added, however, that while he had nothing against Linz, he couldn't stand seeing anybody who failed to take a defeat seriously and who kept "horsing around" after losing a game.

Several Yankee players, among them Elston Howard and Tony Kubek, agreed that the blow-up might serve some purpose in waking up the club. Others privately condemned Linz for arguing with the manager, whether right or wrong.

Coach Frank Crosetti, who joined in the shouting in the bus, called the hassle the worst he had seen in 33 years with the Yankees. Crosetti said there had been incidents in which a manager bawled out players publicly but none in which a player showed open defiance.

On one occasion Manager Joe McCarthy sounded off in a Detroit railroad station about players who accepted defeat too calmly. There was a similar incident in 1952 when Manager Casey Stengel railed at players for playing a Twenty Questions game during a train trip between Philadelphia and Washington after a Yankee defeat.

DOUBLES TOURNAMENT

Davis Cup Tennis Stars Near Defeat

CHESTNUT HILL, Mass. (AP) — A couple of U. S. Davis Cuppers, Marty Riessen and Clark Graebner, were within two games of elimination when darkness halted their quarterfinal match in the National Doubles Championships at Longwood Cricket Club Friday.

An English duo, Davis Cupper Mike Sangster and 18-year-old Graham Stillwell, were leading Riessen and Graebner, the United States' second ranked pair, 2-6, 22-20, 6-3, 6-6 when the match was halted by darkness.

It will be completed Saturday. Riessen, from Evanston, Ill., and Graebner, Beechwood, Ohio, were selected to the U.S. squad that will defend the Davis Cup just a few days ago.

Oxfordians Roy Weedon, Johannesburg, South Africa, and Tim Phillips, of England, eliminated a U.S. Army duo of PFC Rudy Hernando, Ft. Sill, Okla. and Billy Higgins, Schofield Barracks, Hawaii, 8-6, 3-6, 2-6, 7-5, 6-4 in another quarter-final.

Australia's top-seeded team of Margaret Smith and Lesley Turner came from behind and toppled a pair of upset-minded 17-year-olds from California for a berth in the women's semifinals.

The Wimbledon titlists came on strong after a slow start and beat unseeded Kathy Blake of Los Angeles and Kathy Harter of Seal Beach 4-6, 6-3, 6-2.

Their semifinal opponents Saturday will be fourth-seeded Nancy Richey of Dallas and Carole Graebner of Beechwood, Ohio. They won from Rosemary Casale of San Francisco and Pat Reyes of Mexico, 6-3, 7-5.

In a men's quarter-final match that was halted Thursday night because of darkness, fourth-seeded, Frank Froehling of Miami and Charles Pasarell of Puerto Rico finally prevailed over sixth-seeded Arthur Ashe of Richmond and Bill Bond of La Jolla, Calif., 6-2, 6-4, 4-6, 10-12, 19-17.

The match was even at 9-9 in the fifth set when play was resumed. The winners earned the right to go against defending champions Dennis Ralston of Bakersfield, Calif., and Chuck McKinley of San Antonio in the semifinals.

Hank's Advisor Collapses, Dies

NEW YORK (AP) — Max Handler, 57, of Detroit, advisor to Henry Hank, collapsed and died in Madison Square Garden Friday night during the Hank-Johnny Persol nationally televised fight.

Handler became ill at the end of the second round. He walked to the office of the Garden physician where he collapsed and died at the end of the eighth round.

He was pronounced dead by Dr. Carmencita Cornejo of St. Clare's Hospital.

Harold (Scotty) Baxter, Hank's former manager, died in Scotland a month ago.

PLUS BILLY LAIRD

Good Receivers Show Tech Will Be Passing

RUSTON (Special) — Pass receivers abound at Louisiana Tech, another indication that the Bulldogs will be putting the ball in the air again with Billy Laird still in the kennel.

Fourteen players who caught 80 of the 97 completions for Tech last year will return for this campaign. These include six ends and eight backfield men.

The top returning receiver is Wayne Davis, junior from Shreveport Woodlawn who caught 23 last year for 309 yards and three TD's. He and junior quarterback Laird also formed a passing combination in high school.

Only one of the top receivers, Charles Bourgeois, will be missing from last season. Flanker back Corky Corkern latched on to nine for 172 yards and two TD's in 1963.

Others include end David Lee, nine for 91 yards; halfback Jack Odom, six for 16 yards; halfback Alden Reeves, six for 63 yards; fullback Gerald McDowell, five for 20 yards; end Maurice Greer, four for 37 yards.

End Pat Lynch, four for 32 yards; halfback John Wurzburger, three for 52 yards; flanker back Tom Robertson, three for 38 yards; end Speedy Campbell, three for 23 yards; halfback Tommy Linder, two for 24 yards; halfback Jack Hopkins, two for 18 yards; fullback Wayne Noland, one for 37 yards.

Tech quarterbacks completed 97 of 178 aerials last year for 1,205 yards and nine TD's, with Laired doing the bulk of the work.

Stress in spring training was on the Canine ground game and coaches feel this phase of the attack will be considerably stronger this year. If so, the spring should make the passing click even better than in the past.

Some younger players are potentially excellent receivers also, including redshirt halfback Donald Ray Smith of Cotton Valley and ends Ed Walker and Larry Stephens, both of Shreveport Woodlawn.

Other possibilities are incoming frosh ends Morris Funderburg of Bastrop, Gregg Wilbanks of Jena, Walter Causey of Neville and Ronnie Brown of Minden; backs Richie Golmon of Bolton of Alexandria, Danny Crawford of West Monroe, Eddie Taylor of Ruston, Stan Bellew of Minden, and Robert Brunet of Larose-Cutoff.

The catchers are already on the Tech roster and so are the pitchers.

PAT LYNCH, senior end for Louisiana Tech, is one reason the Bulldogs will be putting the ball in the air again as they try to unseat GSC champs McNeese this fall. Lynch, who is one of Tech's leading receivers, will serve as a tri-captain this fall.

Mischak Is Back

OAKLAND, Calif. (AP) — Bob Mischak, offensive guard, has returned to the Oakland Raiders' training camp, the American Football League club said Friday.

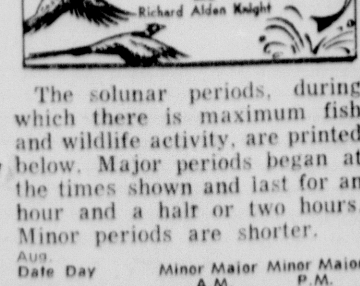

The solunar periods, during which there is maximum fish and wildlife activity, are printed below. Major periods began at the times shown and last for an hour and a half or two hours. Minor periods are shorter.

Aug. Date	Day	Minor A.M.	Major A.M.	Minor P.M.	Major P.M.
22	Sat.	4:15	10:20	4:30	10:45
23	Sun.	5:00	11:05	5:15	11:30
24	Mon.	5:45	11:55	6:05	-----
25	Tues.	6:35	12:20	7:00	12:50
26	Wed.	7:30	1:15	7:50	1:40
27	Thur.	8:25	2:10	8:45	2:35

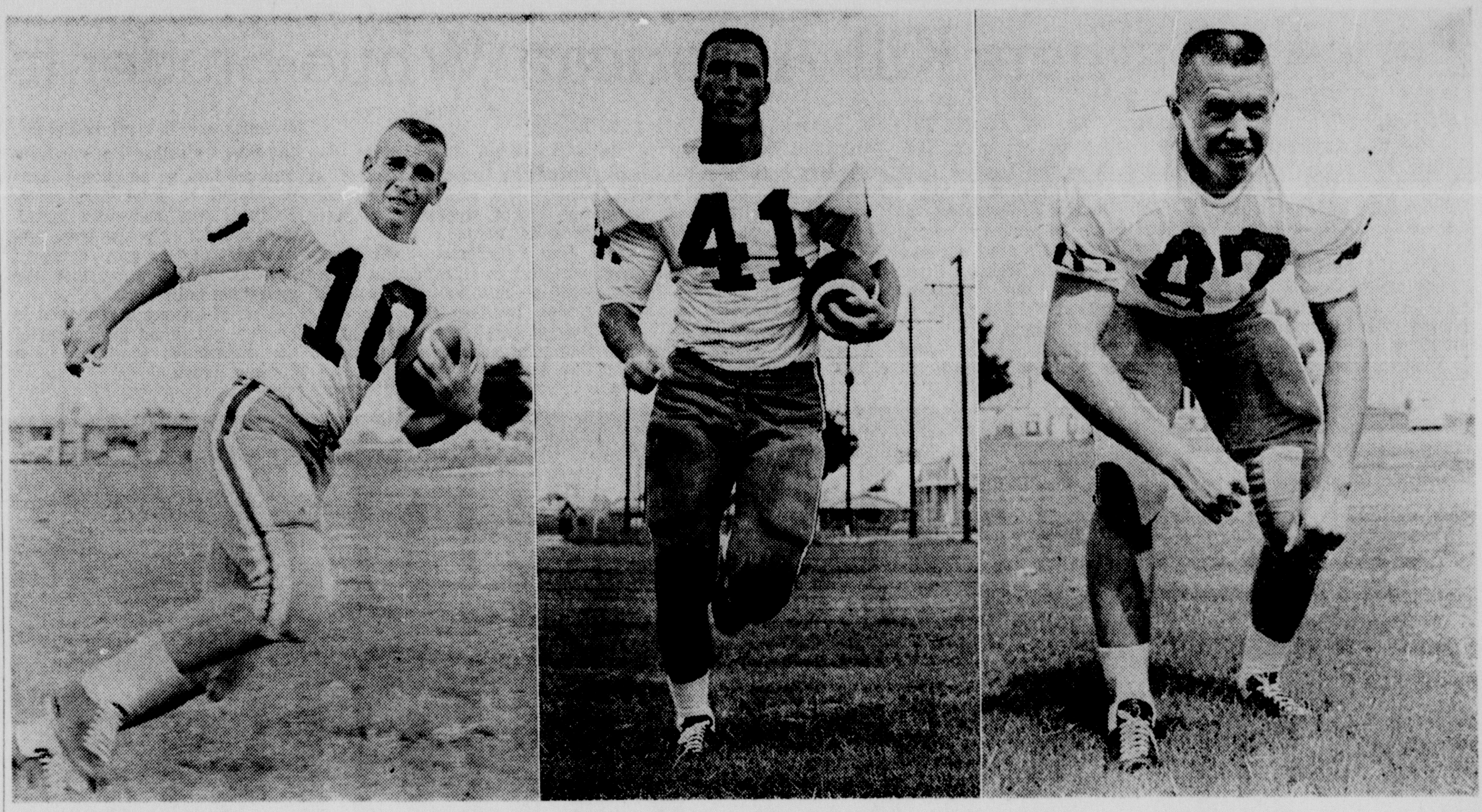

THESE BOYS are only three of the 22 returning lettermen that McNeese State College, defending Gulf States Conference champions, has back from the 1963 squad that was undefeated. The Cowboys have been picked as the team to beat in the conference again this year. Richard Guillory (left), a good passer but a better runner, seems sure to land the quarterbacking job. Junior George Berger (center) is the top candidate at slotback, with two letters. Terry Franks (right), a speedster with good hands, should lead McNeese's stepped up passing attack. Franks, a likely All-GSC candidate, is a two year letterman. With these three leading the way, there is no doubt why McNeese has been picked by almost every expert to retain its GSC championship.

McNEESE STATE TOUGH AGAIN

Defending Champs Are Club To Beat

By BUTCH MUIR
World Sports Writer

(This is another in a series of preview articles on the football prospects of Louisiana college football teams.)

The Cowboys of McNeese State College, rugged defending champions of the Gulf States Conference, appear to be the team to beat for league honors again this year.

Twenty-two returning lettermen from the first undefeated Cowboy eleven in history give Head Coach Le DeVall (career record 47-17-1) the strongest starting unit in the conference—a ball club which will excel almost equally on either offense or defense. With one side of the 1963 first line returning intact, this unit should be even better than a year ago.

In addition, the Cowboys hope to have a beefed up passing game to go with their slashing running attack, and should be a bit larger in the line.

If there is any weakness caused by the departure of 14 monogram winners, it may be a depth question in the interior of the second team line. Even here, the presence of a number of high-calibre transfers could ease the situation.

DeVall plans to stay with the Alabama style attack that brought McNeese success last year. The Cowboys line up with a split end about 100 yards wide. A slotback is stationed between the split end and tackle and the two-running backs—tailback and fullback—lineup behind the quarterback.

On defense McNeese will use some type of six man line, such as a wide tackle six and three deep secondary.

DeVall sums up his depth situation by saying, "We need help at tackle."

The Cowboys lost five lettermen tackles and have only two returning: senior Huey Simoneaus (220) and sophomore Rudy Kasarda (200), both customers.

To provide depth lettermen guards Norman Porche (200) and Jimmy Langley (215) have been moved to tackle.

Elsewhere in the line, McNeese figures to be just a strong and a bit bigger than a year ago.

Center Gerald Conner will undoubtedly be one of the best in the league. A 205 pound senior, Conner played like an avenging angel from his linebacker post last year. Support will come from sophomore Ken Kemp (190).

The Cowboys have at least one all-conference prospect at guard in junior Ron Chaumont (205).

A second standout guard prospect is junior Errol Eschete. The third letterman guard is senior Bob Raxsdale.

Split end Terry Franks (186) a speedster with good hands, should compliment McNeese's stepped-up passing attack. Franks, a likely All-GSC candidate, is a two year letterman junior from Lake Charles.

Backing up Franks is R. C. Slocum a 185-pound freshman from Orange, Texas.

Junior Paul Guidry (216) may be the finest tight ends in the conference. He was a standout for McNeese last year. Ed Pomfret (190), Ken Vizier (195) and C. G. Babin (220) provide depth.

The Cowboys boast a stellar quarterback in Tommy Thompson, but figure to be even better at this post with four exceptional hands aboard.

Junior Richard Guillory (170), a good passer but better runner, appears to be headed for the first unit job.

Directing the alternate unit will probably be junior George Haffner, a transfer from Notre Dame who may be the best tosser McNeese has had since Don Breaux set a flock of school records several years ago.

Haffner, in fact, is the key to the Cowboy hopes for better passing this fall.

Other good signal callers are Dennis Trahan and transfer Baron Thomas, another a talented aeriel artist.

One of DeVall's biggest changes was moving Merlin Wallet, the best blocker in the backfield, from slotback to fullback. Wallet, who carries his 215 pounds with power and good speed, must replace Williamson All-American Darrell Lester who graduated. Junior Dan Suire and sophomore Felix Simon provide depth.

Heading the tailback corps is junior Charles Anastasio (190), the all-conference back who paced McNeese rushing last year with 594 yards on 103 carries.

Backing up Anastasio is sophomore Tony Ber (170). Ber won his first letter last year as a slotback.

Junior George Berger (185), a two-year letterman, is the top candidate at slotback. The only other letter winner at the post is sophomore Bob Thompson.

The Cowboys are the choice of virtually every expert to repeat as league champions. With a break here and there, particularly in the injury department, McNeese may do just that.

McNeese Roster

Name	Ht.	Wt.	Age	Class	Ltr	Hometown
SPLIT ENDS						
Terry Franks	5-11	186	19	Jr.	2	Lake Charles
Charles Landry	6-2	190	19	Fr.	0	Kaplan
R. C. Slocum	6-2	185	19	Fr.	0	Orange
Dale Twitchell	6-1	209	20	Jr.	0	Florida
TIGHT ENDS						
C. G. Babin	6-2	220	21	Jr.	0	Lake Charles
Paul Guidry	6-3	216	20	Jr.	1	Breaux Bridge
Don Martin	6-1	198	19	Fr.	0	Lake Charles
Ed Pomfret	6-1	190	23	So.	1	Philadelphia
Ken Vizier	6-0	195	19	So.	0	Larose
TACKLES						
Rudy Kasarda	6-3	200	25	So.	1	Scranton
Jimmy Langley	5-9	215	22	Sr.	3	Lake Charles
Norman Porche	5-11	200	19	So.	1	Houma
Huey Simoneaux	6-1	220	21	Sr.	3	Opelousas
GUARDS						
Ron Chaumont	5-10	205	19	Jr.	2	Lake Charles
Errol Eschete	5-11	184	19	Jr.	2	Houma
Bob LaLande	5-11	190	19	Fr.	0	Cameron
Bob Raxsdale	5-7	186	21	Sr.	3	Alexandria
John Ray	6-0	200	19	So.	0	Florida
CENTERS						
Gerald Conner	6-0	205	22	Sr.	3	Creole
Ken Kemp	5-11	190	20	Jr.	2	New Iberia
Curtis Glass	6-1	190	18	Fr.	0	Basile
QUARTERBACKS						
Richard Guillory	5-10	170	21	Jr.	2	Lake Charles
George Haffner	6-0	185	22	Jr.	0	Chicago
Baron Thomas	6-3	180	22	Sr.	0	Waynesboro
Dennis Trahan	5-9	150	21	Sr.	1	Crowley
TAILBACKS						
Charles Anastasio	6-0	190	20	Jr.	1	Alexandria
Tony Ber	5-10	170	20	So.	1	Houma
Gary Guins	5-9	168	18	Fr.	0	Lake Charles
Luther Herpin	6-0	170	19	So.	1	Kaplan
FULLBACKS						
Felix Simon	6-1	175	19	So.	1	Rayne
Dan Suire	5-9	195	21	Jr.	1	Crowley
Merlin Walet	6-0	215	20	Jr.	1	Loreauville
SLOTBACKS						
George Berger	5-11	185	20	Jr.	2	Lake Charles
Primo Greppi	5-11	170	21	So.	0	Shreveport
Russell Sonnier	6-1	205	22	Jr.	0	Breaux Bridge
Ron Thompson	5-10	185	20	So.	1	Port Arthur

McNEESE AT A GLANCE

1964 SCHEDULE

L	Sept. 26	La. Tech at Ruston*	McNeese 27, La. Tech 6
W	Oct. 3	Howard College at Birmingham	McNeese 28, Howard 0
W	Oct. 10	Tampa at Tampa	McNeese 37, Tampa 12
W	Oct. 17	Northeast at home*	McNeese 20, Northeast 8
L	Oct. 24	Memphis State at Memphis	
W	Oct. 31	La. College at home (HC)	McNeese 40, La. College 0
W	Nov. 7	Northwestern at home*	McNeese 21, Northwestern 13
T	Nov. 14	Southeastern at Hammond*	McNeese 35, Southeastern 6
W	Nov. 21	USL at home*	McNeese 14, Southwestern 7

(Last column: **1963 RESULTS**)

*GSC Games

LETTERMEN RETURNING: 22 (3 ends, 4 tackles, 3 guards, 2 centers, 2 quarterbacks, 5 halfbacks, 3 fullbacks)

LETTERMEN LOST: 14

TOP ALL-GSC CANDIDATES: ends Terry Franks and Paul Guidry, tcakle Huey Simoneaux, guards Ron Chaumont and Errol Eschete, center Gerald Conner, quarterback Richard Guillory, and halfback Chries Anastasio.

IN A NUTSHELL: McNeese will probably have the best first unit in the conference. If the Cowboys can iell their second eleven they may have two teams nobody in the league can beat. Notre Dame transfer George Haffner may give McNeese a fine passing attack to go along with a rugged running game. It is tough to win the Gulf States Conference twice in a row, but McNeese appears to have an excellent chance this year.

Marilynn Smith Ties Record In Parade Tourney

ALBUQUERQUE, N.M. (AP) — Marilynn Smith tied her own course record and leading money winner Mickey Wright tongue-lashed a television photographer and blew herself out of contention with an 86 in the first round of the $11,000 Albuquerque Swing Parade Golf Tournament Friday.

Miss Smith, who finished second here last year mainly on her final day course record of 68, carded five birdies Friday and took a two-stroke lead in the 54-hole tournament at the windswept par 72 Paradise Hills Country Club course.

Mickey, the two-time defending champion, blew up on the fifth hole. She had a quadruple bogey on that hole and later added a five-over-par eight on a par three.

Miss Smith fired three birdies and a bogey at the first nine and then turned the back side of the 6,814-yard course in a two-under-par 34 with another two birdies.

ALBUQUERQUE, N.M. (AP) — Leaders in the Albuquerque Swing Parade Golf Tournament:

Marilynn Smith	34-34—68
Sandra Haynie	35-35—70
Ruth Jessen	35-35—70
Kathy Cornelius	37-35—72
Marlene Hagge	35-38—73
Clifford Ann Creed	36-38—74
Andy Cohn	38-37—75
Mary Mills	37-38—75
Judy Torluemke	38-38—76
Kathy Whitworth	39-37—76
Peggy Wilson	38-38—76
Gloria Armstrong	40-37—77
Connie Robinson	40-37—77
Sherry Wheeler	39-38—77
JoAnn Prentice	37-40—77
Gloria Fecht	39-39—78
Susie Maxwell	36-42—78
Jackie Pung	40-38—78
Sandra Spuzich	39-39—78
Beth Stone	41-37—78
Sybil Griffin	42-37—79
Penny Zavichas	41-38—79
Betsy Rawls	40-39—79
Gail Davis	39-41—80
Ann Johnstone	41-40—81
Sandra Palmer	39-43—82
Betty Hicks	42-41—83
Jeannette Rector	43-40—83
Patsy Hahn	40-44—84
Joanne Winter	40-45—85
Lucille Wardell	44-41—85
Mickey Wright	41-45—86

Red Birds Whip Baltimore Colts

ST. LOUIS (AP) — The St. Louis Cardinals' defense set up 24 points with a fumble recovery, a blocked kick and two intercepted passes and the Cardinals rolled by Baltimore, 30-21, in a National Football League exhibition Friday night.

Playing before a packed house of 32,000 the Cardinals took a 13-7 half time lead on a touchdown set up by linebacker Dale Meinert. Meinert intercepted a pass and returned 26 yards to the Baltimore four. Charley Johnson tossed to Sonny Randle for the score and put the Cardinals ahead to stay a minute before halftime.

Rookie Dick Dean recovered Al Haymond's punt fumble on the Baltimore 12 early in the second half, setting up another score.

Moments later, another rookie, Ken Kortas, blocked a Baltimore field goal attempt from the St. Louis 35; Pat Fisher recovered the ball and returned to the Colts' 34. Willie Crenshaw went the last 11 yards.

Quarterback Gary Cuozzo, who played most of the second half for Baltimore, tossed 43 yards to Ray Berry for a touchdown, but the Cardinals came back with a 38-yard field goal by Jim Bakken, set up by Jim Burson's interception and 32-yard return.

The Colts scored in the closing minutes on a Cuozzo to Marv Woodson 42-yard pass play. The first Cardinal score was set up on Johnson's pass to Joe Childress that covered 69 yards.

Demeter Sparks Detroit To Win Over Twins, 4-1

DETROIT (AP) — Don Demeter belted three hits and drove in three runs, leading Detroit to a 4-1 victory over Minnesota Friday night.

Demeter doubled in the first inning, knocking in Al Kaline with the first Detroit run, and his single in the third put the Tigers ahead 3-0.

He then cracked his 16th homer in the seventh to close out the scoring for the winners.

Gates Brown homered for Detroit in the second.

The victory went to Dave Wickersham, now 15-9, who beat the Twins for the fifth time this season to run his career record against them to 12-4.

The Twins scored in the fifth inning when Jerry Kindall doubled home Bernie Allen, who had walked as a pinch hitter.

Night Game

MINNESOTA	ab	r	h	bi	DETROIT	ab	r	h	bi
Kindall 2b	3	0	1	1	Thomas cf	4	0	0	0
Rollins 3b	4	0	0	0	Lumpe 2b	4	1	1	0
Oliva cf	4	0	0	0	Kaline rf	3	1	1	0
Killebrew lf	4	0	1	0	Demeter 1b	3	1	3	3
Mincher 1b	4	0	2	0	Freehan c	4	0	1	0
Allison rf	4	0	0	0	Brown lf	3	1	1	1
Versalles ss	3	0	1	0	Wert ss	4	0	2	0
Zim'rman c	3	0	0	0	Phillips 3b	3	0	1	0
Stigman p	1	0	1	0	Wick'sham p	4	0	0	0
Allen ph	0	1	0	0					
Hall ph	1	0	0	0					
Totals	31	1	6	1	**Totals**	32	4	10	4

Minnesota .... 000 010 000—1
Detroit .... 111 000 10x—4

E—Zimmerman. DP—Detroit 2. LOB—Minnesota 5, Detroit 8.

2B—Kindall, Demeter, Lumpe. HR—Brown (14), Demeter (16). S—Phillips.

	IP	H	R	ER	BB	SO
Stigman, L, 6-12	2 2-3	4	3	3	1	0
Perry	1 1-3	2	0	0	0	2
Arrigo	1	3	0	0	1	2
Klippstein	2-3	0	0	0	0	1
Pleis	1-3	0	0	0	0	1
Worthington	2	1	1	1	1	1
Wick'ham, W, 15-9	9	6	1	1	2	4

Arrigo faced 2 men in 6th.
PB—Zimmerman. T—2:43. S—14,012.

Duck Seasons To Be Named

The waterfowl seasons will be set Tuesday by the Louisiana Wild Life & Fisheries, Richard Yancey, assistant director, announced Friday.

Yancey also said the seasons would be set by the commission at its regular meeting Tuesday at 10 a.m. at New Orleans.

Frameworks handed down by the U. S. Department of the Interior late Thursday permits Louisiana to have a 40-day season on a consecutive day basis for ducks or a 36-day split season.

Louisiana can take its choice between Oct. 3 and Jan. 3.

On geese, the season will be 70 days, whether of consecutive days or split, with a five-bird limit on a framework of Oct. 1 and Jan. 15.

The bag limit for ducks was set at four, including two mallards.

"We've reversed the trend that was in effect for many years," Yancey said.

Yancey pointed out that the length of the season was the longest in several years, explaining, "This is exactly what the Mississippi Flyway Council recommended."

But he said he was disappointed that the council's recommendation for a closure of Jan. 15 was not granted, saying, "I think they could at least given us until Jan. 10th."

Yancey said the fish and game division would make recommendations to the commission for consideration Tuesday.

Liquors - Beer
WE DELIVER
Parkview Pharmacy
813 Park FA 3-3447

WALT'S "BROASTED" CHICKEN
SPECIALS
FOR SATURDAY & SUNDAY ONLY
BARREL of BROASTED CHICKEN $3.25* (2½ Whole Chickens)
WHOLE BROASTED CHICKEN ONLY $1.29*
*Broasted Chicken Special Prices on Take-Out Orders Only
CATFISH & HUSH PUPPIES $1.25
Walt's Restaurant
1315 CYPRESS FA 2-9396 WEST MONROE

Red Ambushers Kill American While Students Denounce Khanh Regime

SAIGON, South Viet Nam (AP) — Red ambushers killed another American serviceman Friday while Vietnamese student leaders, addressing rallies in the safety of the major cities, denounced Maj. Gen. Nguyen Khanh's U.S.-backed regime as a dictatorship.

A U.S. Army special forces enlisted man became the 189th American to die in combat in the Vietnamese war. He was cut down while on patrol with mountain troops in the Aa Shau Valley, near the Laotian frontier 370 miles north of Saigon.

This incident developed as blood from the wounded of one of the Viet Cong's most successful strikes in the Mekong River delta stained the helicopter landing pad at My Tho, 30 miles southwest of Saigon.

The guerrillas killed four American advisers and inflicted 198 casualties on Vietnamese government troops Thursday in what may have been the troops' costliest single action to date.

From a morning attack on the Phu Tuc outpost 50 miles southwest of Saigon through two ambushes by night, the Viet Cong killed 121 in addition to the Americans, wounded 63 and apparently captured 14.

Viet Cong losses were described by official sources as heavy.

Viet Cong losses were described by official sources as heavy. But relatively few enemy bodies appeared to have been left behind.

The Americans — three officers and an enlisted man—were with a battalion of about 500 troops heading back to their base at Ben Tre after a fruitless four-mile push to the relief of Phu Tuc.

Apparently in a relaxed mood, the unit walked at dusk into an ambush laid by an enemy force estimated to total 1,000 men. Rangers who answered battalion's call for help also were ambushed. There was confused fighting until 9 p.m., then the guerrillas pulled out.

A relief column that moved in by daylight found the bodies of the Americans scattered in a coconut grove.

Identifications were withheld.

Politics occupied the attention of students and Buddhist leaders, further complaints voiced Thursday on the first anniversary of the Pagoda raids that built up pressure contributions to the overthrow and death of President Ngo Dinh Diem.

Students held noisy demonstrations in Saigon, Hue, Tuy Hoa, Can Tho and other towns. Though demonstrations are illegal under Viet Nam's state of emergency decree, troops and police did not intervene. The government has showed a policy of moderation.

A demand that Khanh step aside in favor of a civilian government was voiced before 500 yelling students in Saigon.

"This dictatorship is even worse than the Ngo Dinh Diem dictatorship and we must fight harder than ever," said a Buddhist student leader, Ton That Tue.

The group marched to the presidential office building shouting antigovernment slogans and waving banners that said "Dictatorship digs a grave for itself."

But Khanh was out of town. He was at the seaside resort of Cape St. Jacques, 40 miles southeast of Saigon, putting together a new Cabinet.

STOREWIDE and WAREHOUSE Sale!

Traditional Bonanza

STYLISH AND CHARMING AUTHENTIC GROUPS

18th Century Mahogany DINING ROOM

A beautiful suit in all its crowning glory! This dining room ensemble is a museum adaptation . . . and contains the glamorous charm of the authentic 18th Century style . . . Veneers are hand-rubbed to a lustrous and glowing finish . . . Glamour in every inch of this group. Select the pieces you need and you can always add to them.

Specially Priced For This Event!

French Provincial BEDROOM

TRIPLE DRESSER • MIRROR and BED

199.00

Beautiful and graceful lines are distinct in this group. Genuine cherry veneers finished to a deep luster. Flowing lines of authentic provincial.

French Provincial Luxurious SOFA

199.00

Elegantly styled French Provincial Sofa with fruitwood finished wood trim . . . Lovely damask cover, deep seating comfort. Our matching chairs with deep seating comfort are also sale priced at this time.

DIXIE BEDDING & FURNITURE CO.
CORNER WASHINGTON • NINTH STS.

Select Your Carpet From DIXIE'S Largest And Most Complete Stock! . .

Our Greatest CARPET Offer!

Priced As Low As: 2.95 SQ. YD.

WOOL and NYLON carpet in new decorator colors and patterns to select from! Outstanding savings now at Dixie! You will find the widest selection of carpet to be found in this part of the state.

Comparison PROVES It's DIXIE For The BEST VALUES In QUALITY Furniture!

The World for WOMEN

IN PREPARATION FOR the coming Junior Charity League of Monroe rummage sale to be held Friday, August 28 and Saturday, August 29, Mrs. E. F. Worthen and Mrs. John F. Kelso Jr., from left to right, look over the numerous items which will be featured for sale. Included in the rummage will be household items from dishes to baby furniture and infant-to-adult clothing.

Shower And Tea Honor Miss Diane Roberson

Miss Diane Roberson, the prospective bride of Truman Collins, was complimented with two parties this past week in Tallulah. A kitchen shower and tea hosted by Mrs. Lloyd Shelton and Mrs. Herbert Massey was held Tuesday afternoon at the Shelton home. Earlier in the week a tea-shower was held in the home of Mrs. Belton Colvin with co-hostesses Mrs. J. E. Courtney, Mrs. Harry Barrett, Mrs. J. R. Sturdivant, Mrs. Robert Rich, Mrs. C. S. King, Mrs. W. R. Roper and Mrs. W. H. King.

KITCHEN SHOWER

For the occasion the honoree wore a two piece green and white polka dot frock and was presented with a corsage fashioned with tulle and tiny kitchen gadgets.

Miss Hazel Jean Roberson and Miss Marilyn Roberson, sisters of the bride-elect served coffee and punch from opposite ends of the table centered with pink roses in a silver bowl.

The guests included Mrs. Otis Florence, Mrs. W. T. Collins, Mrs. Garland Roberson, Mrs. W. H. King, Mrs. Charles Arneson, Mrs. Belton Colvin, Miss Lynne Gordy, Mrs. Clayton Cox, Mrs. John Simpson, Mrs. M. C. Stone, Mrs. J. E. Courtney, Mrs. Larry Walker, Mrs. Harry Barrett, Mrs. W. R. Roper, Mrs. Stanlay Harmon, Mrs. Joe Reynolds, Mrs. Lenell Bradley, Mrs. F. E. Watwood, Mrs. W. E. Bradley, Miss Janet Sturdivant, Mrs. Jimmy Wilson, Mrs. Rocky Sturdivant, Mrs. Edgar Lancaster Jr., Mrs. F. M. Nichols, Miss Jeannie Roberson, Miss Marilyn Roberson, the honor guest and the hostesses.

TEA - SHOWER

A pink theme was carried out with arrangements of pink roses throughout the reception rooms. A floral corsage in the same color was presented to the honoree who wore a white sheath dress. Receiving with Miss Roberson and Mrs. Colvin were her mother, Mrs. Garland Roberson, and Mrs. Wilburn Collins, mother of the bridegroom-elect. Registering the guests was Miss Yvonne Rich.

The tea table, covered with a white lace cloth, held a tiered centerpiece of alternating pink and white flowers topped with a miniature bride and groom. On either side were pink tapers in crystal holders. Above the table a cluster of white wedding bells entwined with smilax hung from the chandelier. Misses Jeannie and Marilyn Roberson, sisters of the bride-to-be, alternated at the punch service. A variety of delectable party dainties, emphasizing the color theme were served.

Miss Kathy Colvin invited guests into the den where many attractive and useful gifts were displayed.

A large number of friends called between the hours of four and six.

Rummage Sale To Be Held By Jr. League

The Junior Charity League of Monroe will conduct a rummage sale of nearly new and slightly used articles beginning Friday, August 28 and running through Saturday, August 29. The sale will be held on the vacant lot at Five Points in downtown Monroe beginning at 6 a.m. both mornings.

Members have been working the entire summer to collect items for the sale, which the league hopes will be the best ever held in the Twin Cities. Included among the articles offered for sale will be household items such as dishes, lamps, baby furniture, bed spreads, drapes and Venetian blinds. Clothing will include back-to-school fashions as well as infants wear, and all types of apparel for both mother and dad.

All proceeds from the sale will be used to further the Junior Charity League's community projects.

Tete à Tete

RETURNING HOME WEDNESDAY from a wonderful 12-day trip to the New York World's Fair were Mrs. W. N. Brasher, Mrs. E. F. Beasley and Mrs. Sidney Karr, all of West Monroe and Mrs. Carol Parker of Orange, Texas. The motor trip included stops in Williamsburg, Washington, D.C. and the Biltmore House, just to name a few.

□ □ □

IT'S A GIRL for Mr. and Mrs. Ronald Vance Haile Jr., of West Monroe, whose first child, born on Saturday, August 15, has been named Kelly Renee'. Grandparents are Mr. and Mrs. D. A. Stancil of Monroe and Mr. and Mrs. R. V. Haile of West Monroe. Great grandmothers are Mrs. J. O. Stancil of Farmerville and Mrs. H. S. Peters of West Monroe. Mrs. Elmos Newsom of Oakland, Louisiana, is the new arrival's great great grandmother.

□ □ □

IN MONROE FOR A BRIEF VISIT with Mrs. Lucille Durham on Pargoud Drive were former residents, Rev. and Mrs. Walter Allen, son David and a friend, Bobby Thresher, all of Gatesville, Texas. The Rev. Mr. Allen was minister of the Gordon Avenue Methodist Church during their stay here. The group was enroute home from Birmingham, Alabama, where they helped the Allen's daughter and son-in-law, Mr. and Mrs. Jim Dobie get settled in their new home.

□ □ □

ARRIVING LAST NIGHT from Italy, Mr. and Mrs. H. M. Childress and 6-year-old daughter Sharon Kay will be spending some time visiting her parents, Mr. and Mrs. W. L. Cole, of West Monroe. Mr. and Mrs. Childress have lived in Italy as he is employed by an American oil company there. Mrs. Childress will be remembered as the former Florrinell Cole.

□ □ □

RETURNING from a month long trip to Long Beach, California, is Mrs. J. C. Anders, who visited with her son Nolan Anders. Friends will remember him as a former Monroe resident.

□ □ □

MRS. JAMES SCHONLAU and daughters Lisa, Claire, Martha, and Deborah have returned from visiting Franklin Park, New Jersey where they were guests of Mrs. J. D. Ten-Eyck, mother of Mrs. Schonlau, and Mrs. E. N. Skipworth, Mrs. Schonlau's sister. While in New Jersey, the vacationers visited the New York World's Fair and spent many enjoyable hours by the seashore.

Ritter-Simmons Nuptials Climax Prenuptial Series

Preceding the marriage of Miss Diana Lucille Simmons and Allen Joseph Ritter Jr., last evening at Our Lady of Fatima Catholic Church was a series of prenuptial parties given in their honor. Mr. and Mrs. John Blutcher Simmons Jr., and Mr. and Mrs. A. J. Ritter Sr., are the parents of the newlyweds.

Hostesses for a luncheon Friday noon in the Mahogany Room of the Rendezvous in honor of the bride-elect were Mrs. Niel Brown Traylor II of Baton Rouge and Mrs. John Edward Reardon of Birmingham, Alabama, sisters of the groom.

A flower cake, topped by a bride and groom in a glass dome, and flanked by blue tapers centered the luncheon table, where places were set for the honoree, her mother Mrs. Simmons, her grandmother Mrs. S. E. Redden, her aunt Mrs. James Madenfort of Washington, D.C., Mrs. A. J. Ritter Sr., mother of the groom, and Mrs. H. H. Reardon, Mrs. James Wroten, Mrs. Glen Harrelson and the hostesses.

REHEARSAL DINNER

Mr. and Mrs. Allen Joseph Ritter Sr. entertained in the private dining room of the Embers Thursday evening following the wedding rehearsal of their son and his fiancee.

Three tiered wedding cakes made of flowers and topped with bride and groom figurines, reminiscent of the weddings of the groom's two sisters, centered the round tables set at either end of the long main table, where a third flower cake topped with a keepsake bride and groom in a glass dome was used.

Miss Simmons, wearing a brown and white floral print frock, and Mr. Ritter were joined for the party by her parents and Mrs. S. E. Redden, Clarence Warren, Mr. and Mrs. John Edward Reardon, Mr. and Mrs. Michael Ritter, Mrs. Niel Brown Traylor II, Richard Cole and Bebe Ann Hines of Marshall, Texas, Mr. and Mrs. Glen Harrelson, Mr. and Mrs. James Armond Wroten, Mrs. James Madenfort, Miss Joyce Bain, Rayford Haygood, and the Rev. George Martinez.

LUNCHEON

Thursday noon Mrs. Raymond Butler, Mrs. Kent Babb and Mrs. George Wolcott were hostesses for a luncheon at the Paragon Club for Miss Simmons.

They chose a centerpiece of zinnias and miniature chrysanthemums surrounding a papier mache bride for the luncheon table, where places were marked for the honoree, Mrs. John B. Simmons Jr., Mrs. Allen J. Ritter Sr., Mrs. James Madenfort, Mrs. S. E. Redden, Mrs. Glen Ray Harrelson, Mrs. Raymond Butler and the hostesses.

For the occasion, the honoree wore a dress of blue and pink whipped cream with pleated skirt and tie belt. A gift corsage of pink carnations complemented her outfit, which included matching shoes, bag and hat.

RICE BAG PARTY

Mrs. Wolcott also entertained on Wednesday afternoon at her home with a rice bag party for Miss Simmons.

The informal party, for which the bride-elect wore a blue A-line shirt dress, was attended by the honoree, Mrs. John B. Simmons Jr., Mrs. James Madenfort, Mrs. S. E. Redden, Mrs. Allen Ritter Sr., Mrs. Kent Babb, Mrs. Glen Ray Harrelson, Mrs. James A. Wroten, Mrs. Michael Ritter and Mrs. Jasper Haddad.

LINEN SHOWER

A linen shower was the courtesy extended by Mrs. W. C. Slakter and her daughter, Mrs. J. A. Wroten at the Slakter home on Amalie Street Tuesday evening.

Miss Simmons, wearing a mustard colored full skirted dress featuring white cross-stitching at the hem and sleeve line, received guests between 7 and 9 p.m. with Mrs. Wroten. She was presented with a gift corsage of white glamellias.

Miss Debbie Slakter presided at the lace covered refreshment table, where a silver candelabra entwined with ivy and althea was used as a centerpiece.

Guests invited to the evening courtesy were Mrs. A. J. Ritter Sr., Mrs. James Madenfort, Mrs. John B. Simmons Jr., Mrs. S. E. Redden, Mrs. E. J. Pohlman Jr., Mrs. B. W. Dillingham, Mrs. A. K. Crow, Miss Joyce Bain, Mrs. Michael Ritter, Mrs. Howard Stapp, Mrs. G. A. Wolcott, Miss Georgann Walcott, Mrs. Kent Babb, Mrs. James A. Wroten, Miss Corliss Kirby, Mrs. Tommy Nicholson, Mrs. Lela Allen, Mrs. Sue Gatlin, Mrs. John Leeback and Mrs. C. R. Kirby.

OUT-OF-TOWN GUESTS

Other out-of-town guests who attended the wedding last evening were Blake, Trez and Leigh Traylor, of Baton Rouge, children of Mr. and Mrs. Neil Brown Traylor II; Pat, Lisa, Mike, Julie and Stephanie Reardon of Birmingham, children of Mr. and Mrs. John Edward Reardon; Mr. and Mrs. Ray R. Forrester and James of Memphis, Tennessee; Mr. and Mrs. John B. Simmons Sr. of Shreveport; Mr. and Mrs. Carl Loper, Miss Linda Roper, Mrs. Jean Crow, all of Shreveport; and Mr. and Mrs. Tommy Nicholson of Ruston.

Supper Follows Rehearsal For Miss Caraway

On the eve of the wedding of Miss Mary Jean Caraway, daughter of Mrs. Gidden Caraway and the late Mr. Caraway, to Charles Edward Standifer, the groom's parents Mr. and Mrs. J. E. Standifer of Forrest hosted the rehearsal supper at the M & D Club in Jonesboro.

Flower arrangements carrying out the blue and white color theme decorated the center table, and the flanking tables held the wedding bell arrangements.

Those present were Miss Caraway, Charles Edward Standifer, Mrs. Caraway, the hosts, Mr. and Mrs. Standifer, Mr. and Mrs. Oscar Maxwell, Mr. and Mrs. Sam Ledbetter, Mr. and Mrs. Joe Key, Mr. and Mrs. John R. Hurley, Mr. and Mrs. Billy Alsbrook, Gary Walsworth, Misses Shirley Caraway, Mary Blalock, Joy Lawrence, Sue McMahan, Susan Robinson, the Rev. and Mrs. Charles W. Barfield and Michael Maxwell.

The couple chose this time to present gifts to their attendants.

Religious Supply Shop
409 N. Third, Monroe
FA 3-7440
• Bibles • Books
• Gospel Records
• Church Supplies
• Gifts • Pictures
• Filmstrips
• Teaching Aids
cba

DOWNTOWN and TWIN CITY SHOPPING CENTER

Field's

SATURDAY'S BEST BUYS

"WITH AN AIR AND A FLAIR"
Leather-Trimmed Corduroy SUBURBAN COAT
18.99
The perfect coat with flair for those "sportive" events and casual wear. Low-slung belt adds special back interest. Two large patch pockets. Magnificent water repellent corduroy superbly tailored and finished with leather trim. 100% Orlon pile lining. In Green, Beige and Brown, sizes 8 to 20.
Use FIELD'S Convenient Layaway Or Option Charge Plan

Cuddly Comfy and Cozy
Corduroy DUSTER
6.99
A lovely way to look during your "at-home" hours. Silver buttons down the front. Two large pockets. Soft, velvety corduroy in Pink, Red or Blue, sizes 10 to 18.

Deena
STYLED IN CALIFORNIA
Exclusively Ours

ESPECIALLY FOR ME!
LUXURIOUS DREAMWEAR In NYLON TRICOT SATIN
4.00 each
This is a special purchase . . . Made to sell for 6.00 each. 100% Nylon Satin Tricot with nylon net, satin rose applique and lace trim. Shown are Baby Dolls, Sleepcoat and Waltz Gown in Mint, Pink or Pearl, S-M-L. Also long gown not shown.

THE YOUNG INDIVIDUALIST
BASKET WEAVE SHEATH
11.99
A lovely sheath with the look and feel of wool in 100% rayon. Has a jewel of a neckline. Novelty, matching leather trimmed self belt. In red or gold, sizes 8 to 18.

Exclusively Ours
by Bogart of TEXAS
Our "Zip-Code" SHIFT
4.99
• RED • BLACK • ROYAL-BLUE
You'll live in this smart shift for school, at home, sports or shopping. Can be worn loose or belted with its rope cord belt. A blend of cotton and rayon with roll sleeves and zipper front margined in white. Sizes 6 to 16.

Our Twin City Store . . .
OPEN EVERY FRI. til 8 P.M.
as are the other stores in TWIN CITY Shopping Center

Gay Party Filled Week Anticipates Joyce-Hargrove Vows This Evening

A final whirl of prenuptial parties has filled the calendar of Miss Gay Hargrove and John Joyce this week as the couple prepared for their wedding this evening at Parkview Baptist Church. Courtesies extended included the rehearsal supper last night at the Paragon Supper Club, a boat ride, a buffet dinner and a barbecue, honoring the engaged couple, while two luncheons were given for Miss Hargrove.

Mr. and Mrs. J. J. Joyce Jr. were hosts for the supper party at the Paragon last night following the wedding rehearsal of their son and his fiancee.

For the occasion, Miss Hargrove wore a white linen sheath with white lace overblouse and white accessories.

White stock and asters in a white container flanked by greenery encircled candles formed the centerpiece for the supper table.

Guests invited to share the final compliment with Miss Hargrove and Mr. Joyce were Mr. and Mrs. H. B. Hargrove, parents of the bride-elect, Mr. and Mrs. William Wilson, Miss Susan Sperry, Joe Cage, Miss Linda Ladner, C. A. Lower, Miss Carroll Husted, Melvin Stallcup, Miss Kay Joyce, Tom Hargrove Miss Nancy Hargrove, Miss Kathy McSherry, Mr. and Mrs. William Husted Sr., the Rev. and Mrs. James Edwards, Mr. and Mrs. M. S. Dixon Jr., Mr. and Mrs. W. C. Stallcup and Patty, Mrs. William Wilkinson, Mr. and Mrs. Amos Shelton and Robert, Mr. and Mrs. William Husted Jr. and Billy, and Mrs. LeRoy Anspach.

BOAT RIDE

Boating and skiing on the Ouachita River formed the courtesy on Thursday evening, when Miss Kathy McSherry, Miss Susan Sperry and their parents, Mr. and Mrs. H. W. McSherry and Mr. and Mrs. Burt Sperry entertained for the engaged couple.

Orange and green table cloths and black wrought iron candlesticks decorated the tables for the supper that was served on board the house boat for the guests.

BUFFET DINNER

Dr. and Mrs. Henry Guerriero entertained last Wednesday evening with a buffet dinner at their home on Pargoud Boulevard.

An arrangement of white vinca greeted guests in the entrance hall, while tropicana roses in a brass container were noted in the living room. Buffet was served in the dining room, where the table was centered with white vinca in a white bisque compote.

Hurricane lamps decorated with white blossoms were used on the tables set on the terrace and the dock, where guests were seated.

Mrs. Amos Shelton served punch to the guests before dinner was served.

Miss Hargrove, wearing a yellow crepe dress with cowl neckline and yellow accessories, and Mr. Joyce were joined for the party by Miss Linda Lander, John Parker, Miss Kathy McSherry, Scooter Morgan, Miss Susan Sperry, Mike Wilson, Miss Carol Koontz, Ricky Hyland, Miss Hiedi Rowan, Gene Howard, Miss Nancy Crossland, Charlie Weems, Miss Kay Joyce, Micky White Miss Carroll Husted, Tom Hargrove, Miss K K Kite, C. A. Lowe, Miss Polly Parrish, Eddie Kincaid, Miss Diane West, Steve Jefferson, Miss Cherry Chapman, Charles Brown, Miss Ann Stevenson, Cookie Cookston, Miss Ann Casey, Henry Cole, Miss Judy Ladner, Melvin Stallcup, Miss Jewel Guinn, Tom King, Miss Ann Edmunson, Tommy Sparks, Miss Katy Trimble, Jim Theus, Mr. and Mrs. Robert Bryan, Miss Kay Butler, Hardeman Cordell, Mr. and Mrs. Amos Shelton, Mr. and Mrs. William Husted Sr., Mr. and Mrs. William Husted Jr., Mr. and Mrs. H. B. Hargrove and Mr. and Mrs. J. J. Joyce.

LUNCHEON

The private dining room of Bayou DeSiard Country Club was the setting for the bridesmaids' luncheon given Wednesday noon by Mrs. John Sherrouse Jr. and her daughter, Miss Susan Sherrouse.

A red Belgian linen cloth with white lace inserts set the color theme for the luncheon table, which held a centerpiece of white roses, stock and auratum lilies in a white ironstone bowl.

Places were set for the honoree, who wore a turquoise A-line silk shift; her bridesmaids, Miss Susan Sperry, Miss Kathy McSherry, Miss Linda Ladner, Miss Kay Joyce and Miss Carroll Husted, her flower girl, Miss Nancy Hargrove; her mother, Mrs. H. B. Hargrove; Mrs. J. J. Joyce, mother of the prospective groom, and Mrs. H. W. McSherry, Mrs. Burt Sperry, Mrs. William Husted Sr., Mrs. William Husted Jr., Mrs. Amos Shelton and Mrs. Betty Engstrom.

BARBECUE

A barbecue dinner was the compliment extended by Mayor and Mrs. W. L. Howard and Mr. and Mrs. James S. Williams for Miss Hargrove and Mr. Joyce on Tuesday evening, when guests were invited to the Howard's country home on Buckhorn Bend Drive.

Kerosene lamps, ivy and fruit centered the tables, covered with printed black and white ticking cloths, which were placed on a patio, illuminated with votive lights.

Guests for the evening included the honored couple, their parents, Mr. and Mrs. H. B. Hargrove and Mr. and Mrs. J. J. Joyce, Miss Kathy McSherry, Scooter Morgan, Miss Carol Koontz, Tommy Sparks, Miss Susan Sperry, Steve Jefferson, Miss Diane West, Mike Wilson, Miss Polly Parrish, Eddie Kincaid, Miss Linda Ladner, C. A. Lowe, Miss Kay Joyce, Melvin Stallcup, Miss K K Kite, Ricky Hyland, Miss Nancy Crossland, Charles Weems, Miss Hiedi Rowan, Gene Howard, Miss Carroll Husted, Nick White, Miss Dee McClendon, Wally Divers, Mr. and Mrs. Robert Bryan, Tom Hargrove, Pat Jones, Miss Judy Howard, Miss Cindy Williams, Jim Williams Jr. and Miss Nancy Hargrove.

LUNCHEON

Tuesday noon's compliment for Miss Hargrove was a luncheon given by Miss Diane West and her mother, Mrs. L. A. West in their home on Oliver Road.

The hostesses used an arrangement of pink and red roses in a silver compote for the luncheon table, where places were marked for the honoree, Miss Kathy McSherry, Miss Susan Sperry, Miss Linda Ladner, Miss Carol Koontz, Miss K K. Kite, Miss Polly Parrish and Miss Nancy Crossland.

OUT-OF-TOWN GUESTS

In Monroe from out - of - town to attend the Joyce-Hargrove wedding this evening are Mr. and Mrs. Lymon Gladney of Rayville, Mr. and Mrs. Clyde Stallcup and Miss Patti Stallcup of Shreveport, Miss Adria Landry and Rush Boissot of Baton Rouge, Miss Ann LaGrance of Lake Charles and Mrs. N. W. Milam of Lettsworth, Louisiana.

MARTIN SENOURS
PROVINCIAL
ANTIQUE KITS
EVERYTHING FURNISHED
FOR
REFINISHING
FURNITURE
MIT-TELL ART shop
306 PINE ST. MONROE, LA.
Carl Mittel, Owner

JEAN SNODGRASS

Jean Snodgrass To Head NLSC Nurses' Assn.

Jean Snodgrass, junior student from Monroe, will head the Northeast State College Student Nurses' Association during the 1964-65 school year.

Officers working with her will be Sylvia Lee Gunter of Monroe, first vice president; Dorothy Gale Batton of Minden, second vice president; Johnnie Bonner of Winnsboro, recording secretary; Carolyn Sue Blalock of Quitman, corresponding secretary; Faith Fuglaar of Baton Rouge, treasurer; and Wanda Lorene Wilkens of Monroe, historian. All are sophomores.

Dr. Anna Helen Gallagher, director of the College Nursing Department, is adviser of the organization, and Miss Jeanne A. Short of the nursing faculty, is co-adviser.

Affiliation with the local association includes membership in both the State and National College Student Nurses' Association.

The Northeast Louisiana State College Student Nurses' Association was installed in 1961 to promote professional and social unity among student nurses and to encourage participation as an active constituent in the Student Nurses' Association of Louisiana.

As a service organization, the College group has participated in recruitment activities, such as an open house, which the association held in the spring.

Events Of Note

ART

Art classes for children at Benoit Center, 9 to noon.

BEING HONORED AT a prenuptial tea was Miss Pat Godwin, bride-elect of Billy Ray Milby. The courtesy was held in the Social Room of the First National Bank, Tuesday evening from 7 to 9 p.m. Pictured from left to right are Mrs. O. C. Hammons, hostess, Mrs. R. P. Whitman, mother of the bride, the honoree Miss Godwin, Mrs. Pete Elliott, hostess, and Mrs. R. A. Milby, mother of the groom.

Prenuptial Tea Courtesy In Honor Of Pat Godwin

Entertaining at a tea for Miss Pat Godwin, bride-elect of Billy Ray Milby, on Tuesday evening at the Social Room of the First National Bank, were Mrs. Pat Risen, Mrs. M. R. Humphreys, Mrs. A. E. Winters, Mrs. B. R. Breard, Mrs. Pete Elliott, and Mrs. O. C. Hammons. Parents of the couple are Mr. and Mrs. R. P. Whitman of West Monroe and Mr. and Mrs. R. A. Milby of Winnsboro.

Greeting guests were Mrs. Breard and Mrs. Humphreys, while in the receiving line was Mrs. Risen, Mrs. Whitman, the honoree Miss Godwin, Mrs. R. A. Milby and Mrs. A. E. Winters. Serving at the Guest Book was Mrs. E. T. Brister. A white memory candle was beside the book.

The serving table held an arrangement of white roses in crystal containers flanked with white candles. A pink net over pink linen covered the table. Pouring were Mrs. Elliott and Mrs. Hammons. Serving as tea girls were Misses Mania Domino, Rosemary Nappen and Jerrie Winters.

The guest of honor wore a white, 2 piece dress with a corsage of pink mums. The hostesses presented Miss Godwin with a gift of stainless silver wear.

Approximately fifty guests attended.

ASK YOUR DOCTOR
TO CALL US FOR
PRESCRIPTIONS
Parkview Pharmacy
813 Park Ave. FA 3-3447

HINTS FROM HELOISE

Don't Throw Away Old Nylons; Use Them!

By Heloise Cruse

DEAR HELOISE:

Thanks to the lady who suggested using old nylon stockings for scouring out the bath tub. It not only scours better than anything we have tried but also saves on cleansers.

We have found other uses for the stockings since her suggestion:

Put a sponge in a stocking for washing your walls or car . . . .

For washing hard - to- reach places, put a sponge in the toe of a nylon stocking, stick a yardstick — grasping the stocking and the end of the yardstick. One never loses the sponge — and you have the abrasive action of the nylon over the sponge.

It's terrific.

Mrs. Elizabeth Sands

Dear Heloise:

Here is something I have found most helpful when rolling dough:

I put the ball of dough to be rolled onto a sheet of waxed paper. Then take plastic wrap such as one would use in wrapping sandwiches and wrap my rolling pin in it. Tape the ends tightly. No messy surfaces to clean up and no fussing with a sticky rolling pin.

Mrs. Edith M. Bowen

Dear Heloise:

I found that I wasn't fastening my seat belt most of the time. The buckle had damaged a coat, and I didn't want to take a chance of damaging more good clothes.

So I put an inch-thick piece of foam rubber, twelve-by-six inches, under the belt and buckle. Now I'm back in the habit of using my seat belt.

Margaret Hellyer

Dear Heloise:

Dry powder cleansers have several large holes in the top of the can to sift the contents. The holes are so large that they put out an excess amount of cleanser.

I lift off the adhesive paper on the top of the can, cut the paper in half diagonally then put one piece back over the holes.

This allows the cleanser to come out through only two holes, which gives me enough of the powder to do the work and the can of cleanser last much longer.

Mary Freeman

DUSTING

A soft paint brush is a handy tool for dusting books, bric-a-brac, and other small items.

BRIDGE By CHARLES GOREN

[© 1964: By The Chicago Tribune]

WEEKLY BRIDGE QUIZ

Q. 1—As South you hold:
♠AKQ103 ♡93 ◇AJ7642
The bidding has proceeded:

South	West	North	East
1◇	Pass	2♣	Pass
2♠	Pass	3♣	3♡
?			

What do you bid now?

Q. 2—As South you hold:
♠AK865 ♡K10 ◇J63 ♣AQ4
The bidding has proceeded:

North	East	South
5◇	Pass	?

What do you bid?

Q. 3—As South you hold:
♠KJ1074 ♡A864 ◇K753
The bidding has proceeded:

East	South
1♣	?

What do you bid?

Q. 4—As South you hold:
♠K10753 ♡AJ1072 ◇A ♣A5
The bidding has proceeded:

South	West	North	East
1♠	Pass	1 NT	Pass
?			

What do you bid now?

Q. 5—As South, vulnerable, you hold:
♠KQ865 ♡J9 ◇J43 ♣AQ8
The bidding has proceeded:

East	South	West	North
1♣	1♠	Pass	3◇
Pass	?		

What do you bid now?

Q. 6—As South you hold:
♠Q84 ♡J6 ◇KJ943 ♣Q85
The bidding has proceeded:

North	East	South	West
1♣	Pass	1◇	Pass
1♠	Pass	2♣	Pass
2◇	Pass	?	

What action do you take?

Q. 7—As South you hold:
♠A73 ♡KJ1063 ◇J10 ♣KQ8
The bidding has proceeded:

North	East	South	West
1♣	Pass	1♡	Pass
1♠	Pass	?	

What action do you take?

Q. 8—Both sides vulnerable and as South you hold:
♠92 ♡J542 ◇AK972 ♣K10
The bidding has proceeded:

West	North	East	South
1♠	2♡	Pass	?

What action do you take?

[Look for answers Monday]

PHONE 323-9622
The Bookmark
On The Patio Mall, Twin City Shopping Center
. . . EARLY BIRD SPECIAL ON PERSONALIZED CHRISTMAS CARDS! FAMOUS CALIFORNIA ARTISTS CHRISTMAS CARDS . . .
All New For '64 — No Last Year's Merchandise! Select Yours Now!

50% OFF
On The Imprinting Charge Thru Aug. 31
25% OFF
On The Imprinting Charge Sept. 1 Thru Sept. 30
This discount on imprinting is to show our appreciation for you making your card selections before the last minute Christmas rush! Come in and leisurely select your cards from our beautiful and large collections. YOU DON'T NEED CASH . . . JUST SAY, "CHARGE IT" AT THE BOOKMARK.
The Bookmark
TWIN CITY SHOPPING CENTER

KERN'S
CHRISTMAS
SAVINGS PLAN
Every Item In Our Store On SALE!
(Listed Are Just A Few)
UP TO 1/2 OFF and MORE!

	Regular	Sale
★ Complete Football Outfit	10.00	6.98
★ Tonka Jeep Surry	3.50	1.98
★ Lacing Card Set	1.00	.29
★ Daisy Pop Gun	2.50	1.49
★ Paint Set	3.00	.69
★ Mosaic Wall Plaque	10.00	5.99
★ Barbie and Midge Dolls	3.00	2.29
★ Educational Games	3.00	1.59
★ Phonograph (4 speed)	30.00	19.98
★ Play-Doh Forge Press	4.00	1.98

(and HUNDREDS of other Items)
REG. 30.00 CRIB AND REG. 12.00 MATTRESS
40.00 VALUE BOTH FOR 29.98
● Charge ● Budget ● Layaway
Shop KERN'S The Easy Way
KERN'S KIDDIE LAND
510 N. 4th St., Monroe FA 2-0326

MAISON La France
1824 FORSYTHE..... PHONE FA 5-0311
NOW OPEN . . . Monroe's Newest Ladies' Ready-to Wear Shop.

for BACK-to-SCHOOL excitement . .
BASIC SHIRTWAIST
. . . all Cotton Oxford in beautiful colors to brighten the fashion scene.
Navy/Navy stripe
Red/Red Stripe
Bottle Green/Green Stripe
SIZES: 8-16
$12.98
MACSHORE COUNTRYWISE
STORE HOURS: 9:30 A.M. to 7:30 P.M.
Shopping is easy at Maison LaFrance Cash Charge Layaway

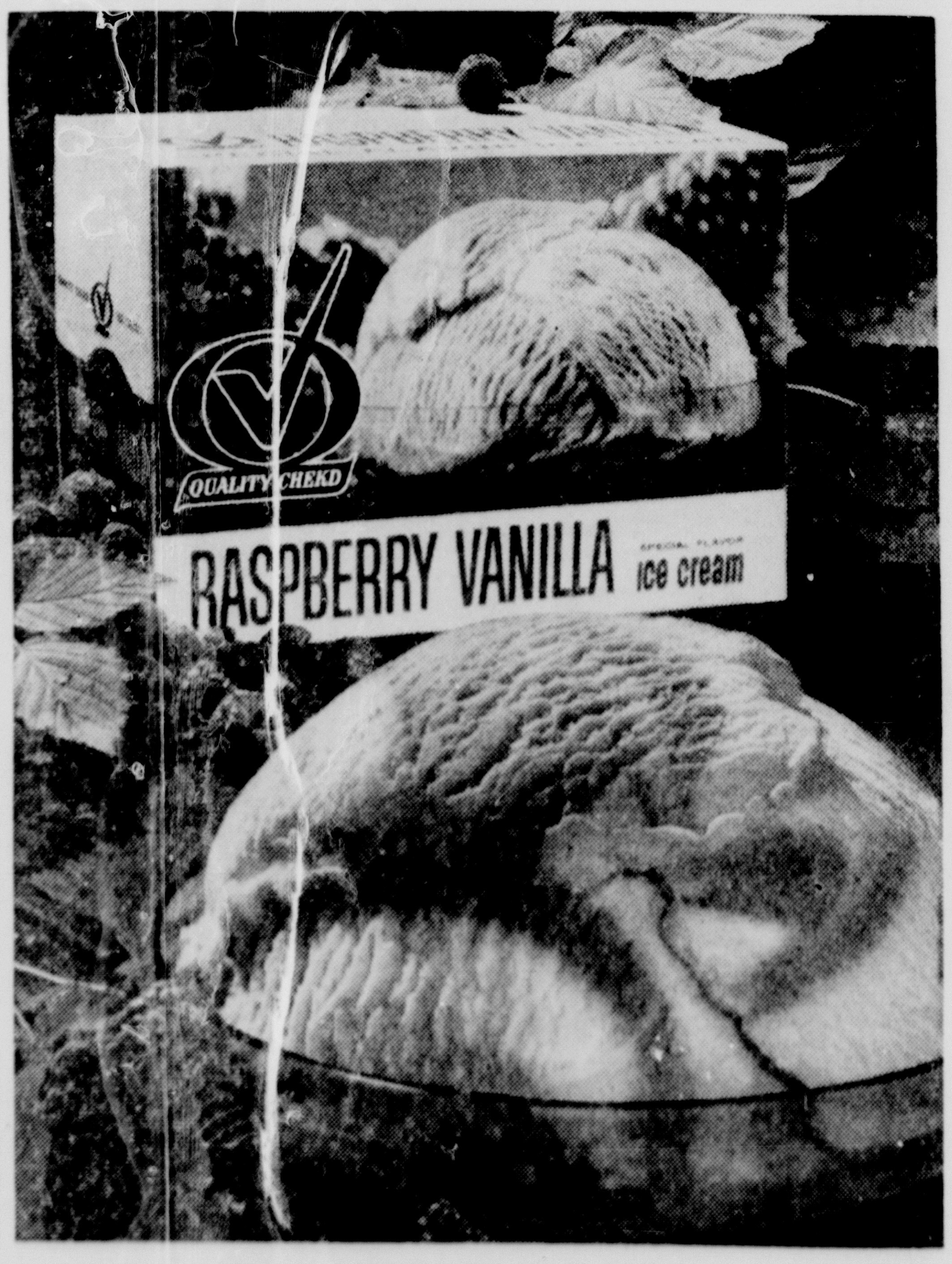

Hey! Raspberry Lovers!
Look what's flavor fresh from the home of quality!
Imagine the flavor of juicy, plump, red raspberries. Think of the smoothest, richest ice cream you ever tasted. Put 'em together and it all spells scrumptious Quality Chekd new Raspberry Vanilla Ice Cream!
Martin's
FINER ICE CREAM

DEAR ABBY

Don't Blame Girl, It's Mother's Fault

By Abigail Van Buren

DEAR ABBY: Correct me if I'm wrong, but in a funeral procession, aren't BLOOD relatives supposed to ride in the first car immediately following the hearse? And in cases where they are a number of married BLOOD relatives, aren't all the husbands and wives supposed to ride in the cars BEHIND all the blood relatives? I am a daughter of the deceased, and was in the FIFTH car, riding behind sisters-in-law and brothers-in-law, and I want to know if this was proper.

BOILING OVER

DEAR BOILING: You must have a very low boiling point. In my opinion, married couples belong together at a funeral in order to comfort and console one another. And if funeral protocol states otherwise, I am sure every undertaker in the country will lay me out promptly.

DEAR ABBY: I am 23, unmarried and pregnant. I have gone steady with this man for a year. He is the father, but he doubts it. He knows very well that I haven't even had coffee with another man since I started going with him. He is divorced and could marry me, but he told me he never intends to marry again. I know I was foolish to get so involved with him, but it's too late now.

Is there some way I can prove that he's the father? They say blood tests won't hold up in court. I can't afford a lawyer anyway. Is there a home for unwed mothers in the L.A. area that will take me? (I've had one illegitimate baby before. Will that matter?) Let me know through your column, Abby. I can't get mail at home as there is no privacy here. Sign me —

UNLUCKY

DEAR "UNLUCKY": Send me your name and address and I will recommend some homes for unwed mothers in your area. Do not delay because most homes can accept you only if you apply eight weeks (or more) before your delivery date. Having had this experience before doesn't matter. Your local Legal Aid Society can tell you what your rights are if you can't afford a lawyer.

DEAR ABBY: My sister's daughter will be 17 soon. Here is a girl who is vain, selfish, rude, irresponsible and who never speaks a kind word to her mother. The girl has no respect for grown-ups and it is almost impossible to reason with her. My sister gives her everything she asks for without the slightest resistance. This situation irritates me no end. What is your advice?

HER UNCLE

DEAR UNCLE: Don't blame the girl for her offensive mannerisms. Where was your sister when her daughter's character and personality were forming? After you have answered that question, don't dwell on it or you'll be smoldering more and enjoying it less.

DEAR ABBY: I hope "PATIENT" will not be too disappointed when, after waiting nine years for that married man who will marry her "when all his children have become 21 years of age," she is told that he is sorry but he can't marry her as promised. One excuse will be that his wife is "not well" and he can't afford to upset her with a divorce.

Another will be that his children are at the marrying age

Miss Romero Selected 1964 Crescent Girl

Miss Peggy Romero, daughter of Mr. and Mrs. Alton Romero of Kaplan and a senior home economics major at Louisiana Tech, has been selected 1964 International Crescent Girl of Lambda Chi Alpha fraternity. Miss Romero will travel to Miami Beach, Florida, to reign aover the fraternity's convention, being held at the Doral Beach hotel August 30 to September 2.

A member of Kappa Delta sorority, Miss Romero has held the title of Miss Louisiana of 1963, when she was second runner-up in the costume category at the Miss Universe pageant. She has been Military Queen at Tech Miss Lincoln Parish, and Crescent Girl of Tech's chapter of Lambda Chi Alpha.

She has consistently been on the Dean's list for academic excellence and is currently state secretary of the Louisiana Home Economics Association.

Many notable Lambda Chi Alpha personalities will be present at the convention. Southern Methodist University president Dr. Willis M. Tate will address the banquet and receive the fraternity's Order of Achievement Award, presented to members who have distinguished themselves professionally. now and divorced parents might hurt their chances. Another will

FLAKINESS

To insure flakiness, roll pie crust only on one side.

be that she deserves a "younger" man. I could fill your column with those excuses, because I have heard them all.

"WAITED 14 YEARS FOR NOTHING"

CONFIDENTIAL TO "STUPID QUESTION" IN GULFPORT: No question is "stupid" if it is asked in earnest. The answer to your question (which was far from stupid) is simply this: Pre-marital sex is wrong because it's a fraud. It promises that which it cannot fulfill.

Troubled? Writeto ABBY, c-o News Star. For a personal reply, enclose a stamped, self-addressed envelope.

For Abby's booklet, "How To Have A Lovely Wedding," send 50 cents to Abby, c-o News-Star.

Miss Goorley Entertained At Supper Club

Mr. and Mrs. Harold Anthony Breard Sr., entertained the Goorley-Breard wedding party at the Paragon Supper Club on Friday evening following the rehearsal at Jesus the Good Shepherd Catholic Church.

In the main dining room a U-shaped table was arranged and laid with a white linen cloth. The center section of the U had for its decor an open One-For-The-Road basket, from which spilled a bouquet of white bridal roses, stock, gladioli and pom-poms. In the basket were placed a bottle of champagne and two champagne glasses. This was presented to the betrothed couple after the supper. Sprays of English ivy radiated from the center to each arm of the table, where there were arrangements of the same bridal flowers. Candles in silver candelabra cast their soft radiance. Toasts were raised to the betrothed couple by the father of the groom, the ushers and the groomsmen.

Hand-painted place cards marked places for the bride-to-be, the groom-to-be, Dr. and Mrs. John Goorley, Miss Coni Sweeney, Miss Kathy Chermak, Miss June Maddux, Miss Lydia Allen, Monsignor John Wakeman, Monsignor John C. Marsh, Mr. and Mrs. Harry Blanke, Jr., Mr. and Mrs. Robert Coleman, Mr. and Mrs. Peter J. Mulhearn, Mr. and Mrs. James T. Bailey, Lt. John Goorley, Ralph Armstrong, Raymond Armstrong, Ensign and Mrs. Richard Armstrong, Ensign and Mrs. Richard A. Wilson, Lt. (jg) Karl Crowder, Lt. Colonel and Mrs. Reneau G. Breard, Lt. (jg) Armand E. Breard and Mrs. Breard, Mr. and Mrs. Joseph F. Morton, Miss Trudi Avants, Mr. Richard Goorley, Mr. Michael Feltus Breard, and Mrs. Sara Goorely Beegle.

Fortenberrys Host Rehearsal Supper Party

A rehearsal supper honoring Miss Janie Ree Simpson and Norman Wade Fortenberry was given by the bridegroom's parents, Mr. and Mrs. George W. Fortenberry, Thursday night, August 20 at their home in West Monroe. The supper followed rehearsal of the wedding which was solemnized Friday evening in the First Presbyterian church.

The informal buffet style supper was served from a table decorated with late summer flowers. For the occasion Miss Simpson wore a linen-weave pink shift with matching slippers. During the evening the couple presented gifts to members of their wedding party.

Those attending with the honorees and hosts were Mr. and Mrs. George M. Martin Jr., Mr. and Mrs. Jerry W. Thomas, Dwight Housley, James Gilbert, Larry Simpson, Mr. and Mrs. W. T. Simpson Jr., Miss Dorothy Fortenberry, Keith Fortenberry, Clifford Simpson, Glenda and Margaret Fortenberry and Mrs. Bunyan Keith.

NECKLACES

Enough rope for a hanging—and then some — is coming to the jewelry scene for fall. One manufacturer, Richelieu, noting that the "Perils of Pauline," one of the most popular movie serials of all time, is producing "Per'ls of Pauline" jewelry. The Per'ls, ropes and other type necklaces, copy styles of the 1920's and '30s. Some of the ropes measure up to 120 inches, says the maker.

CHINCH BUGS?
If brown or yellowish spots are appearing on your lawn, call for an inspection by our entomologist.
BRUCE TERMINIX
NATION WIDE SERVICE
FA 5-7556—MONROE

Dinner Fetes Barnett-Dodds Bridal Party

The bridal party and out-of-town guests were feted last evening with a dinner following the rehearsal for the wedding of Miss Judith Ann Dodds of Ruston and Francis Victor Barnett Jr. of Shreveport. Mr. and Mrs. Charles Conditt Barnett of Shreveport, aunt and uncle of the groom to be, were hosts for the courtesy held in the Gold Room of the Holiday Inn in Ruston.

Mother of pearl wedding rings tied with lilies of the valley marked the seats of each guest at U shaped tables covered in floor length white cloths. Twin, three branched silver candelabras holding winding arrangements of white roses and bridal ferns, marked the places of the bride and groom at the center table. Miniature bouquets of the same flowers arranged in low silver compotes graced the side tables.

Seated with the honored couple were their parents Mr. and Mrs. T. V. Barnett, Dr. and Mrs. Marshall Bretz, all of Ruston; Mr. and Mrs. Frank Bonner, Monroe; Mr. and Mrs. Frank Bonner, Monroe; Mrs. S. P. Parcell, Washington, Iowa; Mrs. J. A. Dodds, Ruston, grandmother of the bride; and Mrs. Robert L. Genkinger, an aunt of the bride.

Anne Adams

Softly tied, U-shaped collar above slim lines — just the ticket for your trips to town this fall! Choose textured rayon, silky crepe, cotton.

Printed Pattern 4600: Misses' Sizes 10, 12, 14, 16, 18, 20. Size 16 requires 4⅜ yards 35-inch fabric.

Thirty-five cents in coins for this pattern — add 15 cents for each pattern for first - class mailing and special handling. Send to Anne Adams, care of Monroe Morning World, Pattern Dept., 316, 243 West 17th St., New York 11, N.Y. Print plainly NAME, ADDRESS with ZONE, SIZE and STYLE NUMBER.

NEW! 300 sparkling designs, 5 exciting fashion and fabric features plus coupon for ONE FREE PATTERN — any one you choose! Send for new Fall-Winter Pattern Catalog, 50c.

PERFUME

Musk is a Persian word for a kind of perfume. Since ripe melons often have a fragrant odor the name "muskmelon" was developed.

PIPE CLEANERS

Pipe cleaners are handy kitchen gadgets for closing plastic bags, cleaning the pressure cooker vent, fastening plants in place.

CARPET CARE

Carpets and rugs retain their handsome appearance for many years with regular care which includes use of a carpet sweeper or vacuum cleaner and professional cleaning from time to time.

"IF YOU'RE NOT USING News-Star-World CLASSIFIED ADS
You're Missing Out On Extra Business.
I Know. I Use Them All The Time."
Dial FA 2-5161 today

Needlecraft

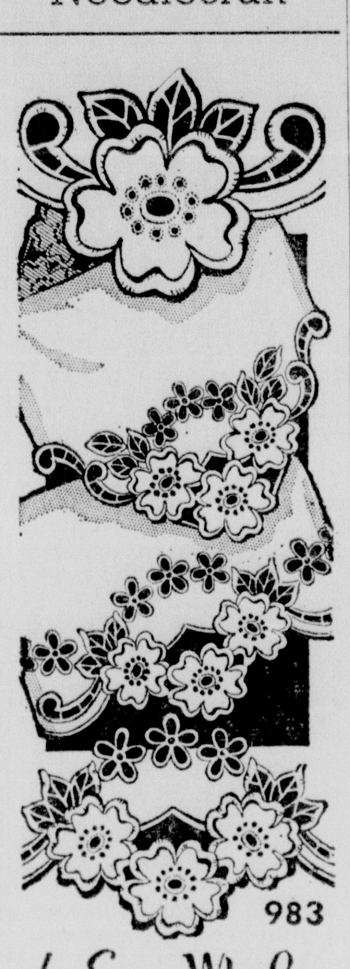

Enrich guest towels, scarfs, cloths with cutwork — an elegant needlecraft.

Transform linens into heirlooms with cutwork — beautiful, long-lasting. Pattern 983: transfer 14 motifs 2x2 to 4x15 inches; directions.

Thirty-five cents in coins for this pattern — add 15 cents for each pattern for 1st-class mailing and special handling. Send to Laura Wheeler, 193, Monroe Morning World Needlecraft Dept., P.O. Box 161, Old Chelsea Station, New York 11, N.Y. Print plainly PATTERN NUMBER, NAME, ADDRESS and ZONE.

NEW FOR 1965! 200 designs — more fashions to knit, crochet than ever! Plus 3 FREE patterns, embroidery, dolls' clothes. Send 25c for new Needlecraft Catalog.

VALUE! 16 COMPLETE QUILT PATTERNS in deluxe, new Quilt Book. For beginners, experts. Send 50c now!

Wedding Supper Hosted By Jaroy Weber's

For the approaching marriage of Miss Robin Merrily Middleton of San Antonio, Texas to the Rev. John William Weber, a rehearsal supper was hosted by the groom's parents, Dr. and Mrs. Jaroy Weber at the Golden Derrick Restaurant last night at 8 p.m.

Attending the courtesy were Mr. and Mrs. C. J. Middleton, parents of the bride, and Jeffrey Middleton, all of San Antonio, Texas; Dr. and Mrs. Jaroy Weber Jr., of Bats Cave, North Carolina; Mrs. Buckner Fanning, Pvt. Jim Brotherton, Miss Sally Middleton, Mr. and Mrs. Robert Butler, Mr. and Mrs. Alfred Lowry, all of San Antonio, Texas; Mr. and Mrs. Dan Sampson, Denton, Texas; Fred Frantum, Dave Norris, West Monroe; Clark Hutchinson, Clanton, Alabama; Dan Olander, Shreveport, Louisiana; Mr. and Mrs. John Morgan, Fort Worth, Texas; Miss Mary Kay Lindsey, Waco, Texas; Miss Nettie Beth Weber, Beaumont, Texas; and Mrs. Lois Marchbanks, Beaumont, Texas.

FUNERALS BANNED

DUNDEE, Scotland (AP) — City authorities have decided to ban Saturday afternoon funerals except in extraordinary cases because ministers are too busy performing Saturday weddings. Church of Scotland ministers complained they had to spend Saturdays racing between cemeteries and churches.

EXTRA LARGE COLD WATERMELONS 50 TO 60 LB. AVERAGE EA. $1.00
PURE GROUND BEEF LB. 39c
SWIFT'S PREMIUM K.C. ROUND STEAK LB. 79c
SWIFT'S PREMIUM Short Ribs of Beef FOR BAR-B-QUING LB. 49c
HICKORY SMOKED LEAN BAR-B-Q SLICED BEEF LB. $1.29
KRAFT MAYONNAISE QT. 49c
SUPER SPECIAL
FAMILY SIZE HUNT'S PEACHES 4 CANS $1
STEVE'S MKT.
"Home of Hickory Smoked Bar-B-Q"
2707 OLIVER RD. PH. FA 2-6456

Mayors Want Larger 'Poverty' Role

ATLANTIC CITY (UPI)—St. Louis Mayor Raymond R. Tucker said Friday the nation's cities want a larger role in the war against poverty than is allowed them under legislation newly signed by President Johnson.

Tucker was the principal spokesman for a group of mayors who presented a proposed plank to the Democratic National Convention's Platform Committee.

The proposed plank, presented on behalf of the United States Conference of Mayors and the American Municipal Association, also was supported by Chicago's Richard J. Daley, New Orleans Mayor Victor H. Schiro and Boston Mayor John F. Collins.

The anti-poverty legislation was not specifically mentioned in the proposed plank, but Tucker brought it up in his prepared remarks before the committee.

He also touched on legislative reapportionment, an issue now before Congress, but did not mention the fight on Capitol Hill and did not offer a plank on the subject.

Although the proposed plank did not specifically mention the anti-poverty legislation, one of its provisions almost coincided with a provision of the new act.

This section called for support of programs "to assist communities and regions to provide aid and new opportunities to their poverty-stricken residents. . ."

But Tucker became more specific in his remarks. He said mayors "have struggled for too long—and too often alone—with the piled-up problems of poverty which are at the door of every City Hall."

"We welcome the help which is promised to us in the national war on poverty which the President and Congress have declared," he said. "The President and Congress have no more dedicated soldiers in this war than the nation's mayors.

"If anything, the mayors enlisted in this fight — and we were already in it before the federal hostilities were proclaimed — want to be assigned more front-line duties and responsibilities than the Economic Opportunity Act (the anti-poverty legislation) allows now for local government."

Train Accident Takes 8 Lives

LEONARD, Ont. (UPI)—Eight persons were killed Friday and at least 15 injured when a gravel-laden truck slammed into the side of a Montreal-bound express train.

Seven train passengers, some of them reported to be Roman Catholic priests and nuns, and truck driver Basil Czpyk, of Ottawa, died almost instantly. About 15 other persons were injured, some seriously.

Two victims were identified as Sister Ste. Eliza of Antigonish, N.S., and Andre Roy of Quebec City. Names of other dead were withheld pending notification of their families.

The truck struck the fourth car of the seven-car train, sending it and other cars careening off the tracks.

The death car appeared to have skidded on its side, crushing a small shed, striking a tree then partially righting itself. Witnesses said the victims were thrown from windows of the car and some crushed.

Two Men Admit Writing Checks At Bossier City

BOSSIER CITY, La. (AP) — Two ex-convicts who were arrested here Thursday have admitted writing a series of bad checks in Bossier City, Dallas, Tex., and Atlanta, Ga., police said.

Bossier City Police Chief James Cathey identified the men as Louis Hooper, 22, of Little Rock, Ark., and Jack Marshall, 21, of Ft. Worth, Tex. Cathey said the men had been in prison together for burglary.

A third man, Curtis Brooks, was killed when he fell from the uncompleted Interstate 20 bridge while trying to escape from police. Cathey says Hooper and Marshall are being held for further investigation.

ASC Election For Catahoula Parish Is Held

JONESVILLE (Special) — Names of Catahoula County Community committeemen elected to serve for the year beginning Sept. 1 have been released by the ASCS office at Harrisonburg.

Those elected as committeemen are:

Ward 1: R. T. Nichols, chairman; A. A. Thornhill, vice chairman; J. L. Hinton, regular member; C. L. Thompson, first alternate and Jesse Nelson Jr. second alternate.

Ward 2: H. C. Peck, chairman; Gordon Vaught, vice chairman; E. W. Chisum Jr., regular member; R. P. Wilkinson, first alternate, and C. L. McDonald Sr., second alternate.

Ward 3: R. R. McGuffee, chairman; David Torrey, vice chairman; J. S. McVay, regular member; R. E. McGuffee, first alternate and Elcie McCormack, second alternate.

Ward 4: L. J. McMillin, chairman; R. M. Beasley, vice chairman; Jimmie Alexander, regular member; J. C. McGuffee, first alternate and James M. Crawford, second alternate.

Ward 5: Lee, Miles, chairman; D. H. Purvis, vice chairman; A. L. Huff, regular member; T. E. Kirby, first alternate and Bert Mason, second alternate.

Ward 6A: Temple Adams, chairman; L. M. Wilson, vice chairman; Howard McCarver, regular member; Johnnie L. Brown, first alternate and M. E. Cloessner Sr., second alternate.

Ward 6B: Ernest McClure, chairman; J. C. Thompson, vice chairman; Elmas McClure, regular member; Luther Sanson, first alternate and T. M. McLawchlin, second alternate.

Ward 7: J. J. Fairbanks, chairman; Frank White, vice chairman; Lee Crooks, regular member; S. J. McNeely, first alternate and Frank LaPrairie, second alternate.

First Richland Cotton Is Sold

DELHI (Special) — T. A. Dove and Son of Rt. 4, Rayville, sold the season's first bale of cotton in Richland Parish to Cotton Ginners of Richland Parish.

The bale brought $370, about $230 above current loan or market value.

The growers harvested the bale from Deltapine Smooth Leaf planted March 26. It weighed 450 pounds.

MOVING SPECIALISTS
Call
Faulk-Collier
502 North 2nd
FA 3-2254
Agents for:
ALLIED 1
• Prompt Service
• Preplanned Moves
• Modern Equipment
• Skilled Personnel

BACK-TO-SCHOOL
SPECIAL!!
AMERICAN MADE MURRAY BICYCLES
Just Received Carload of Newest Models
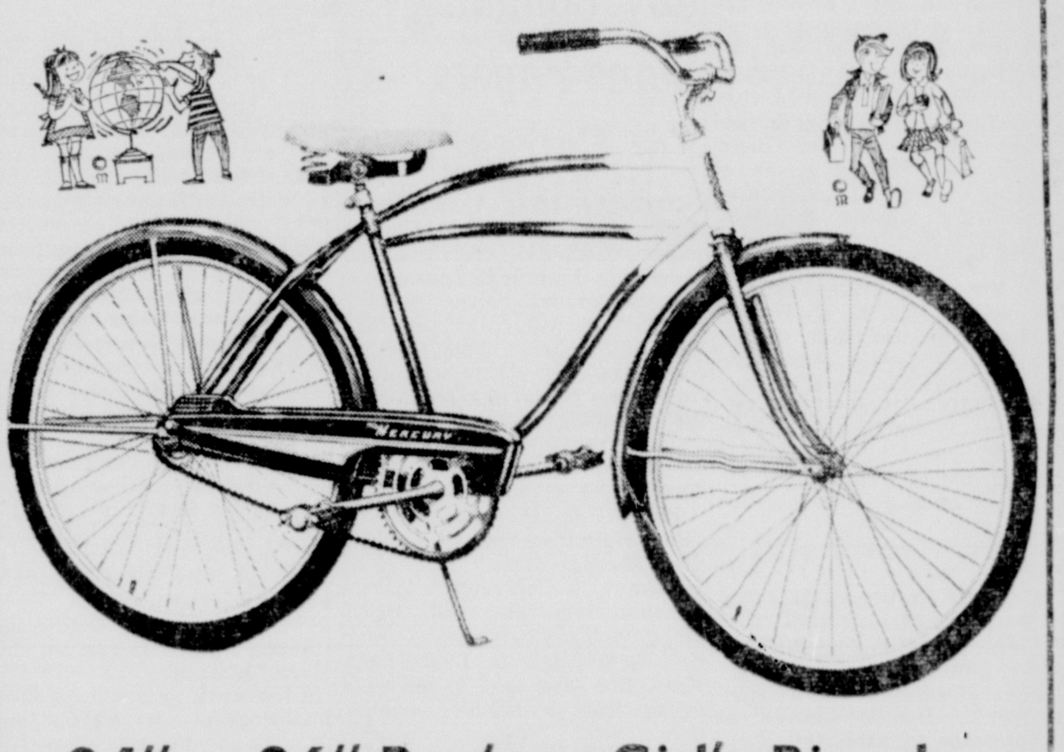
24" or 26" Boy's or Girl's Bicycles
REG. 39.95
SPECIAL $31.88

24" or 26" Boy's or Girl's Bicycles
• Deluxe equipped
• Tank
• luggage carrier
• Chrome fenders
• Chrome rims
• White wall tires
• Dual headlights
Reg. $54.95
$38.88
Being American made guarantees easy parts availability at any bike shop. No long waits for overseas parts shipment.
CHARGE ACCOUNTS — LAYAWAY — BUDGET
HOWARD GRIFFIN
2 LOCATIONS
700 So. Grand • Eastgate Shopping Center

Twin City – Area Deaths

John Howard

PINEVILLE (Special) — Funeral for John Max Howard, 22, of Pineville, was held here Friday at the First Baptist Church. Burial was at Greenwood Memorial Park by Hixson Brothers Funeral Home here.

Mr. Howard died Wednesday at a hospital here after a year-long fight against a terminal disease.

A Graduate of Louisiana Tech, he was the school's first student to graduate summa cum laude from the electrical engineering department.

He was an honor student at Pineville High School and was a varsity letterman in basketball and track. His name also appeared in Who's Who in American Colleges and Universities.

Survivors include his parents, Mr. and Mrs. E. Howard, and a sister, Mrs. William L. Haskings, all of Pineville.

• • •

Miss Bennett

EROS (Special) — Funeral for Miss Ruth Bennett of Eros, who died Thursday, will be at 2 p.m. today at Eros Methodist Church with the Rev. L. J. Marcel, the Rev. Jimmy Pyles and Dr. Clifton Tennison officiating. Burial will be at Pleasant Grove Cemetery by Edmonds Funeral Home of Jonesboro.

She was a member of Eros Methodist Church and Golden Sheath Chapter 75 of the Order of the Estern Star.

Pallbearers will be Travis Kilpatrick, Herchel Sharp, Bennie Stuckey, J. H. Frasier, Jack Kanady and Henry O'Hearne.

• • •

Willie Bryan

JENA (Special)—Willie Bryan Sr. of Wildsville died Friday morning at his home.

Funeral will be at 10 a.m. Sunday at Evangeline Baptist Church at Wildsville with the Revs. W. P. Lee and Mac Walker officiating. Burial will be by Hixson Brothers Funeral Home of Jena.

Mr. Bryan was a farmer and had lived at Wildsville 20 years.

Survivors include his wife; six sons, Willy Bryan Jr. and Johnny Bryan, both of Wildsville, Jack Bryan, Baker Bryan and Ernest Bryan, all of Baton Rouge, and Wilfred Bryan of Pittsburgh, Pa.; six daughters, Mrs. Willie Stevens and Mrs. Donald Pate, both of Baton Rouge, Mrs. Bobby Hamilton of New Era, Mrs. Cleve Austin of Lettsworth, Mrs. E. W. Walker of Jonesville and Mrs. Bobby Emerich of Wildsville; two brothers, Adolf Bryan and Tyler Bryan, both of New Era; a sister, Mrs. Willie Harper of New Era, 27 grandchildren and 19 great-grandchildren.

• • •

Mrs. Craighead

Mrs. Inez Craighead, 91, of 215 Cypress St., West Monroe, died Friday at a local hospital after a long illness.

Funeral will be at 3 p.m. today at Sardis Baptist Church at Farmerville with the Rev. Richard Shrane officiating. Burial will be at Sardis Cemetery by Hixson Brothers Funeral Home of Monroe.

She was a native of Carthage, Miss.

Survivors include two daughters, Mrs. Grace Redden of Farmerville and Mrs. Ruby Santistevan of Monroe; a sister, Mrs. Joe Nappier of Farmerville; six grandchildren and 13 great-grandchildren.

Pallbearers will be Buster Craighead, Clifford Sillman, Walter McNeeley, Bennie Craighead, John Wayne Redden and Grayson Hicks.

• • •

Luke A. Breed

BERNICE (Special) — Luke A. Breed, 74, Shiloh Community farmer, died Thursday afternoon in a Shreveport hospital after a long illness. Final rites will be conducted at 10 a.m. today.

Officiating in Shiloh Baptist Church will be the Revs. James Gray and Harlan Smith, with interment to follow in Shiloh Cemetery under direction of Kilpatrick's Funeral Home of Bernice.

Mr. Breed was a native of Shiloh Community, near Bernice, and a member of Shiloh Baptist Church.

He is survived by a daughter, Mrs. Rufus Smith, Ruston; two sons, Harold and Luther Breed, both of Bernice; two sisters, Mrs. Joe Moore, Shreveport, and Mrs. M. E. Ragan, Shiloh; and six grandchildren.

• • •

Ruebin Hanes

GOLDONNA (Special) — Reubin Alvin Hanes, 76, of Goldonna, died Friday afternoon at a Natchitoches hospital after a long illness.

He was a retired farmer.

Funeral will be at 2 p.m. today at Goldonna Baptist Church with the Rev. Miles A. Walsworth officiating. Burial will be at Goldonna Cemetery by Rockett Funeral Home of Coushatta.

Survivors include his wife, Mrs. Emmie Hanes; a son, Ira Hanes of Quitman; five daughters, Mrs. Elsie Riffe and Mrs. Estelle Walker, both of Jonesboro, Mrs. Bill Moore of Goldonna, Mrs. Wilbur Terrell of Pineville and Mrs. Adrain Lands of Campti; a brother, Thomas Hanes of Tioga; a sister, Mrs. Ludie Parker of Alexandria, 14 grandchildren and nine great - grandchildren.

• • •

Mrs. E. Breland

JENA (Special) — Mrs. Emaline Whatley Breland, 91, of Jena, died Friday at a Jena hospital after a long illness.

Funeral will be at 10 a.m. Sunday at Victory Baptist Church with the Rev. Kenneth Boyd officiating. Burial will be at the Whatley family cemetery on the Jena-Nebo route by Hixson Brothers Fneral Home here.

Survivors include two sons, Jim Breland of Monroe and Clint A. Breland of Jena-Nebo route; four brothers, Joe Whatley, Howard Whatley, Kelly Whatley and Ben Whatley and a sister, Mrs. L. J. Webb, all of Jena-Nebo route, two grandchildren and four great-grandchildren.

Gov. Connally Signs Papers For Extradition

AUSTIN UPI)—Texas Gov. John Connally Friday signed papers extraditing Melvin Lane Powers to Florida to face murder charges, but Powers' attorney said he will go to court to keep his client from being transferred.

Powers, 27, is charged with the murder of financier Jacques Mossler June 30 in Mossler's apartment at Key Biscayne, Fla., near Miami.

Powers is the nephew of Mossler's widow, socialite Candace Mossler.

Powers is currently in a Houston jail cell, and Mrs. Mossler, 45, is being treated at the Mayo Clinic in Rochester, Minn. She was said to be suffering from a nervous condition.

Percy Foreman, Powers' attorney, said he will seek a writ of habeas corpus to free Powers from jail and prevent his transfer to Florida. He said he would file a petition soon, perhaps in a Houston district court.

In approving Powers' extradition, Connally rejected Foreman's claim that Florida Gov. Farris Bryant's extradition request was improperly prepared.

Mossler, a banker and investor with homes and business interests in both Florida and Texas, was struck on the head and stabbed about 30 times.

Dade County (Miami) authorities said they found Powers' palm print on a counter in Mossler's kitchen, and stains of Powers' blood in Mossler's car.

Powers was arrested in Houston July 4. Dade County deputy sheriff Manson Hill said at Powers' extradition hearing here July 28 Powers bought an airline ticket from Houston to Miami June 29 and returned to Houston the next day.

Officers in Houston claimed they found "love letters" from Mrs. Mossler to Powers, but Mrs. Mossler said they were only "messages of affection" similar to those she had written to other relatives.

Mrs. Mossler inherited virtually all of Mossler's estate, estimated at $15 million.

READ THE BIG STORIES
OF THE DEMOCRATIC CONVENTION
EVERY DAY!
in the column of the
NEWS-STAR
WORLD

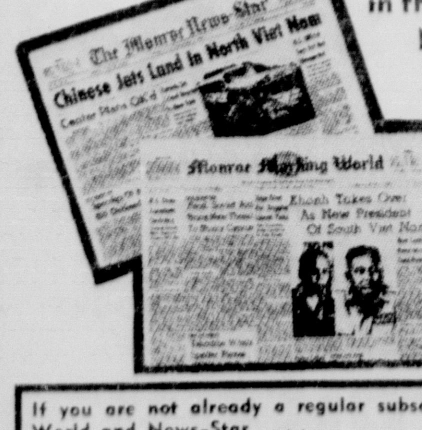

As reported in depth by the more than 250 political experts of the News-Star—World Washington Bureau, the Associated Press, United Press International and top editorial page columnists of the News-Star—World.

If you are not already a regular subscriber to the Morning World and News-Star....
SUBSCRIBE TODAY
It's so easy . . . just call
CIRCULATION DEPARTMENT
8 am to 5 pm FA 2-5161
After 5 pm 323-2070

IMPERVIOUS TO SCRUBBING, statue of goddess justice stares unblinkingly ahead in front of government building at Indianapolis, Ind. as workman unceremoniously drapes himself across her shoulders to give her back a scrubbing. (AP Wirephoto)

THE WEEKEND IN REVIEW

Political Scene Biggest News Development In U.S.

By THE ASSOCIATED PRESS

The tangy aromas of high summer, with gently rising barbecue smoke and cooling ocean breezes, hung over the U.S. political scene this week. An advance party of democrats gathered by the sea in Atlantic City, N.J., to begin hammering together a convention platform and to decide what to do about rival delegations, one all white, the other mostly Negro, from Mississippi.

While President Johnson was host to almost the entire Congress at a party on the White House lawn, First Lady Lady Bird presided at a buffalo roast in Wyoming, and daughter Lynda Bird tended the brickettes at two massive Texas-style barbecues.

One was at the Ford estate at swanky Water Mill, Long Island, N.Y., the other at New York's Gracie Mansion, residence of Mayor Robert F. Wagner. Both featured mountains of barbecued ribs, beef and chicken in exchange for a contribution to the LBJ campaign.

And "chicken," unbarbecued, was what Republicans cried when Senate Democrats provided all the votes to kill, by a 44-41 tally, a bill that would have paved the way for Goldwater-Johnson television debate.

Sen. Barry Goldwater promptly offered to pay for the debates himself.

In the week in which his poverty program was signed into law, the President's personal wealth made more headlines. In apparent answer to magazine articles listing his family fortune at anywhere from 10 to 14 million dollars, Johnson released a public audit claiming his family is worth exactly $3,484,098, most of it in his wife's name.

Goldwater's backers found the audit by the Washington firm Haskins & Sells "incredibly low," in the words of GOP National Chairman Dean Burch, and gave signs of making Johnson's money and how he got it a campaign issue.

New York's senatorial picture was still badly out of focus and crying out more and more for a wide-angle lens. Republican Sen. Kenneth B. Keating announced he would run for reelection without supporting Goldwater. He was immediately threatened with opposition for the nomination from Rep. Paul Fino, Bronx Republican leader, and possible competition from a former ambassador to Italy, Clare Boothe Luce, who was thinking of running as a Goldwater-backing Conservative party candidate.

Atty. Gen. Robert F. Kennedy received long-delayed — though expected — blessings from New York City's Mayor Wagner, the state's leading democrat, to run for the senate from New York.

But there was some opposition to the move from reform Democrats who still supported Samuel Stratton, a congressman from upstate New York. Some Democrats claim that "Carpetbagger" charges against the U.S. attorney general would hurt party chances in November.

The long hot summer of racial strife swung westward to the Chicago suburb of Dixmoor, where 67 persons, mostly whites, were injured, and police used dogs, fire hoses and tear gas to break up a two-day riot that began with an incident in a liquor store. Michael (Big Mike) Lapota, 300-pound proprietor of the store that Negroes set afire during the rift, denied roughing up Blondella Woods, 22, a Negro woman whom he had accused of stealing a bottle of gin.

More trouble was brewing, too, in Malaysia where guerrillas from President Sukarno's Indonesia, which opposes the Malaysian Federation, struck the mainland 40 miles south of Singapore.

In Cyprus, U.N. troops dismantled Turkish Cypriot gun positions as the uneasy truce hung heavy over that troubled island.

One welcome development — in the view of the West — was that both Turkey and Greece, partners in the NATO alliance, agreed to re'urn forces they had removed from the Western grouping for possible use against each other on Cyprus.

One way or other, the courts figured heavily in the week's news.

Southern Democrats and rural Republicans teamed up to pass, 218-175, Virginia Rep. William M. Tuck's bill to make the U.S. Supreme Court keep out of state apportionment problems. Bitter opposition came from liberals and members from under represented cities. Across the rotunda, liberal senators filibustered against a rider to the foreign aid bill designed to stay the hand of the courts in apportionment cases until Jan. 1, 1966. The hassle was keeping Congress from adjourning in an election year.

James R. Hoffa had another day in court, and it may cost him five more years. A U.S. Dist. court judge in Chicago handed down the sentence, plus a $10,000 fine, on Hoffa's conviction for conspiring to defraud the Temaster pension fund. The term was in addition to an eight-year sentence for jury tampering. Both cases are being appealed.

Margaretta (Happy) Rockefeller, wife of New York's Gov. Nelson A. Rockefeller went to court in an attempt to win legal custody of her four children by Dr. James Murphy, whom she divorced in April 1963 and who has since remarried.

Also in the news last week: Italian Communist party leader Palmiro Togliatti died in Moscow...Congolese government troops continued to fight off fierce rebel attacks... Eight persons including the adopted Korean daughter of Western stars Roy Rogers and Dale Evans were killed in a California bus accident.

Quotes of the week:

"I should like to say at the outset that I will not be a candidate for the United States Senate — from Massachusetts." — Sen. Kenneth B. Keating announcing that he would run, from New York.

"The days of the dole in our country are numbered." President Johnson, signing $947-million poverty bill into law.

Soaking Rains Wash Dry Crops, Tornado Hits

By United Press International

Soaking rains poured down on drought-stricken croplands Friday and a tornado ripped through a residential area of St. Petersburg, Fla.

Thunderstorms dumped up to three inches of rain on parts of Iowa, and up to 2 inches in Illinois and Wisconsin. Lesser but equally welcome amounts fell on northern Indiana and lower Michigan.

At Chicago, lightning struck a power line causing a blackout to 2,200 homes on the city's southwest side. Electricity also went out in Von Solbrig Hospital where nurses worked by flashlight and emergency equipment supplied power to the operating room.

Up to six inches of snow piled up on U.S. 14 on Little Bald Mountain in Wyoming. Snowplows were called on, and then cancelled when a warm morning sun thawed the snow.

The weather bureau forecast more rain for the Midwest over the weekend and possibly Monday and Tuesday.

Severe thunderstorms buffeted portions of Florida's west coast. A tornado took off the roofs of at least three St. Petersburg houses and toppled power lines.

The Midwestern rains assured farmers of at least temporary relief from drought conditions, but at least one farm specialist believed they may have come too late to help corn and soybean crops in parched areas of Illinois.

Dodgeville, in western Wisconsin, measured 4.69 inches of rain in two days. More than two inches soaked thirsty alfalfa and corn fields in Dane County. Thirty-three Wisconsin counties have been placed on emergency relief status in the drought.

Sen. Goldwater Sees 'Serious' Missile Lapses

WASHINGTON (UPI) — Republican presidential nominee Barry Goldwater said Friday that the nation's problems with missiles are "rather serious" and disclosed that he is looking into reported difficulties with the Air Force Minuteman missile.

The Arizona lawmaker, who has been in a more or less constant dispute with the Pentagon over defense planning, made the statement on the steps of the Capitol where he was questioned by newsmen. He had just made a Senate speech favoring higher Social Security benefits but opposing President Johnson's medicare plan.

Returning to his campaign office, Goldwater also chatted with newsmen about the recently publicized audit of the President's personal finances. He also made public a statement criticizing "savage persecution" of Jews in Russia and asserting that "with no compunction our government does business with Khrushchev, 'the butcher of the Ukraine.'"

Goldwater's comments on the Minuteman were made in response to questions about published reports (Deseret News, Salt Lake City) that difficulties with the third stage of the solid fueled Air Force missile had made it necessary to make wholesale modifications at Minuteman sites.

An Air Force statement said Thursday that flaws were detected in two third - stage Minuteman rocket motors during static tests but, a spokesman said, a "minor fix" had remedied the problem. Motors being modified, the statement said, were on the production line and not at Strategic Air Command (SAC) installations, although spot checks were being made among the 600 Minuteman missiles assigned to SAC.

English To Be Used In Certain Church Services

WASHINGTON (AP) — Beginning Sept. 14 the Roman Catholic Church in the United States will use English instead of Latin in administering sacraments and sacramentals.

This was announced Friday by Archbishop John F. Dearden of Detroit, chairman of the U.S. Bishops' Commission of Liturgical Apostolate, at the direction of Francis Cardinal Spellman of New York, president of the U.S. Bishops' Episcopal Conference.

The directive does not affect the use of Latin in the Mass. The long-pending shift to English for many parts of the Mass will be discussed by the American bishops in Rome while they are attending the Second Vatican Council.

It is generally expected that English will be introduced in the Mass in this country Nov. 29, the first Sunday of Advent, start of the church year.

Prohibition 'Ridiculous,' Judge Says

JACKSON, Miss. (AP) — City Judge James Spencer, hearing a liquor possession case against the Jackson Press Club, Friday termed state prohibition laws "unequal and ridiculous."

The Press Club, set up recently by area newsmen and friends, was chartered as a private club. City police raided the club last week and arrested one press member for possession of liquor.

The club had been set up in the former Robert E. Lee Hotel, which closed to the public after passage of the Civil Rights Act and was chartered as a private club.

Mississippi is the last dry state in the nation.

"I've been dreading having a case like this come up in my six years on the bench," Spencer said. He acknowledged that other unraided private clubs "do exist in this city. . . where intoxicating liquors are served on the premises."

Spencer said testimony in the two-hour trial showed the club was set up by press members "to go to and have a place to relax, just as lawyers do at bar meetings and engineers do at their meetings. . ."

Spencer said he "reluctantly" found the defendant guilty. But he took the final ruling and sentence under advisement.

Spencer said he would make a similar ruling "in any case brought before this court. I have no alternative but to uphold the law as it is written."

Jes' Ramblin'

Off Presses

The Twin City Highlights, the official bulletin of the Monroe Chamber of Commerce, came off the presses Friday and will be available to the public, free of charge on Monday. The magazine tells about current happenings in Monroe and biographical sketches of Monroeans are also included. Copies may be picked up at the Chamber office, motel and hotel lobbies.

Overflowing

Officials at the Ouachita Parish School Board office were literally over their heads in books Friday. The system's new math texts — 454 cartons of them, weighing an aggregate of approximately 18,000 pounds — arrived and had to be stacked.

Needless to say, aisles in the building were well decorated with the boxes, overflowing from storage areas in the building rear.

Rapidly being obscured in the deluge were Elementary Supervisor J. M. Waldrop, Asst. Supt. P. B. Mangum and virtually al hands.

The books will be forwarded to the various schools Monday.

Visitors Here

Winding up this weekend a week's visit with friends and relatives in the Twin Cities are Mr. and Mrs. Harold Cornett, Harold Jr. and daughter Sandy, of New Orleans.

Formerly of Monroe, the Cornetts will return Sunday to New Orleans where they have lived during the past several years. Their trip here included a side-visit with relatives in Mississippi.

Monroe Police Book 2 Men On Theft Charges

Monroe police booked two men on theft charges Friday, one for stealing gas and the other whiskey.

Len Wade Holland, 29, Negro of 2110 Monroe Ave., is charged with stealing a fifth and a pint of whiskey, total value $8, from the Martin Bottle Shop.

Freddie Butler, 26, Negro of 719 Miller, is charged with stealing gas fro mthe car of Lester Shivers, 215 Maridale, West Monroe, while it was parked at F. Strauss & Son, 2930 Commerce St.

Officers also booked Mrs. Norma Wilson, 34, Rt. 3, Box 71A, Monroe, on a worthless check charge.

The theft of a stamp collection book, stamp collecting equipment and two electric cattle prods from Tony Ragusa, 208 Pear St., is being investigated by Monroe police. The items — the stamp material being valued at $600 and the cattle prods at $30 — were taken from Ragusa's car around 4:15 Friday afternoon while it was being repaired at a local transmission service.

West Monroe police booked a Canton, Tex., man, Jimmy Don January, 23, for driving while under the influence of intoxicating beverages and reckless driving. He was apprehended on Natchitoches Street around 10 p.m. Friday.

TELEVISION

(The radio and television schedules contained in this column are published as a courtesy and a service to the readers of this newspaper. The newspaper is not responsible for any inaccuracies in the schedule which are supplied by the stations concerned.) (C) indicates color program.

SATURDAY

KNOE-TV—Channel 8

6:15—Pastor's Study
6:20—Farmer's Weather
6:25—News
6:30—Summer Semester
7:00—Capt. Kangaroo
8:00—Alvin
8:30—Tenn. Tuxedo
9:00—Q. Draw McGraw
9:30—Mighty Mouse
10:00—Rin Tin Tin
10:30—Roy Rogers
11:00—News
11:15—Dizzy Dean
11:25—Baseball
2:30—Big Picture
4:00—Hootenanny
5:00—Amos 'n Andy
5:30—Mr. Novak
6:30—Comedy Hour
7:30—Wanted Dead or Alive
8:00—The Defenders
9:00—Gunsmoke
10:00—Perry Mason
11:00—Overland Trail

KTVE-TV—Channel 10

6:30—Agri-Scope
7:00—Man & Challenge
7:30—Casper
8:00—Bugs Bunny
8:30—Ruff & Ready (C)
9:00—Hector Heathcote (C)
9:30—Fireball XL-5
10:00—Dennis the Menace
10:30—Fury
11:00—Bullwinkle
11:30—Amer. Bandstand
12:30—Baseball
3:30—Big Picture
4:00—Skills & Thrills
4:30—Jimmy Dean
5:30—The Lieutenant
6:30—Lawrence Welk
7:30—Donna Reed
8:00—Movie
10:10—Weather
10:15—News
10:20—Espionage
11:20—Movie

KTBS-TV, Shreveport, La.—Channel 3

7:00—Cartoons
7:30—Ramar of the Jungle
8:00—Family Movie Time
9:15—Action Theatre
10:30—Beany & Cecil
11:00—Bugs Bunny
11:30—Amer. Bandstand
12:30—Sat. Date
1:30—Allakazam
2:00—Golf Classic
3:00—Casper
3:30—Foreign Legionnaire
4:00—Sports
5:30—Wally Fowler
6:30—News
7:00—Convention City
7:30—Lawrence Welk
8:30—Hollywood Palace
9:30—Price is Right
10:00—Movie

KSLA, Shreveport, La.—Channel 12

7:00—Farm & Home
7:30—Capt. Kangaroo
8:00—Alvin
8:30—Tenn. Tuxedo
9:00—Q. Draw McGraw
9:30—Mighty Mouse
10:00—Rin-Tin-Tin
10:30—Roy Rogers
11:00—News
11:15—Baseball Preview
11:25—Baseball
2:15—Junior Scientists
2:30—Falcon
3:30—Sports
4:00—Bob & His Buddies
4:30—Movie
6:00—News-Weather
6:15—Dan Smoot Report
6:30—Lucy-Desi Hour
7:30—The Defenders
8:30—Summer Playhouse
9:00—Gunsmoke
10:00—News, Weather
10:15—Movie
12:00—Weather
12:05—Vespers

KTAL, Shreveport, La.—Channel 6

6:55—Devotional
7:00—Our Gang
7:30—Popeye Theater
8:15—Davey and Goliath
8:30—Ruff & Ready
9:00—Hector Heathcote
9:30—Fireball XL-5
10:00—Dennis the Menace
10:30—Fury
11:00—Bullwinkle
11:30—Town Topics
12:00—Jaycee Forum
12:30—Baseball
3:15—Comedy Carnival
3:30—Agri-Scope
4:00—Wrestling
5:00—Flatt & Scruggs
5:30—Porter Wagoner
6:00—Wilburn Bros.
6:30—The Lieutenant
7:30—The Rebel
8:00—Movies
10:00—News
10:15—Movie
12:00—Devotional

KALB, Alexandria, La.—Channel 5

7:30—Ruff 'N Ready
8:00—Leverne Perry
9:00—Hector Heathcote
9:30—Fireball
10:00—Fury
10:30—Dennis the Menace
11:00—Bullwinkle
11:30—Mr. Wizard
12:00—Agriscope
12:30—Baseball
3:30—Wrestling
4:30—Sports
5:00—Country Time
5:30—Porter Wagoner
6:00—Life at Its Best
6:30—The Lieutenant
7:30—Joey Bishop
8:00—Movie
10:00—Dateline
10:15—Movie

WJTV, Jackson, Miss.—Channel 12

6:30—Summer Semester
7:00—Capt Kangaroo
7:30—Alvin Show
8:30—Tenn. Tuxedo
9:00—Q. Draw McGraw
9:30—Mighty Mouse
10:00—Rin Tin Tin
10:30—Roy Rogers
11:00—News
11:15—Baseball
2:15—Foy Willing
2:30—Duke Huddleston
3:00—Restless Gun
3:30—Biography
4:00—Astro Boy
4:30—Harris Clan
5:00—Porter Wagoner
5:30—Grand Ole Opry
6:00—Wilburn Brothers
6:30—Comedy Hour
7:30—The Defenders
8:30—Summer Playhouse
9:00—Gunsmoke
10:00—Weather
10:05—News, Sports
10:15—Breaking Point

WLBT-TV, Jackson, Miss.—Channel 3

6:25—Morning Prayer
6:30—Agriscope
7:00—Mr. Magoo
7:30—Robin Hood
8:00—News, Weather
8:15—Johnny be Careful
8:30—Ruff & Ready
9:00—Hector Heathcote
9:30—Fireball XL-5
10:00—Dennis the Menace
10:30—Fury
11:00—Bullwinkle
11:30—Bugs Bunny
12:00—News, Weather
12:15—Public Service
12:30—Our Colleges
1:00—Premiere
3:00—TAC Series
3:30—Death Valley Days
4:00—Sports
5:30—Teen Tempos
6:30—The Lieutenant
7:30—Lawrence Welk
8:30—Lee Marvin
9:00—Dr. Kildare
10:00—Hollywood Palace
11:00—Movie

RADIO

(Editor's Note: In the following schedules, news and music will be featured unless otherwise indicated.)

KWKH, Shreveport, La.—1130 KC, FM 94.5 MC

MORNING
5:00—Newswatch, Swap Shop
6:00—Newswatch, Farm News
6:15—Jack Dillard
6:30—Jubilee
7:00—News, Carousel
7:30—Sports, Carousel
8:00—News, Carousel, News
9:00—Carousel, News
10:00—News, Carousel
10:30—Carousel, News
11:00—News, Carousel, Sports
11:30—World Tomorrow

AFTERNOON
12:00—News, Dillard, REA
12:15—Farm Spit., Take Ten
12:30—News
12:45—Paul Harvey
1:00—Road Show, News
2:00—News, Rd Show
2:40—Lawrence Welk, Nws
3:00—Nws, Rd Shw, Sports
3:30—Road Show, News
4:00—News, Road Show
4:30—Space & Science
4:40—Sports
4:55—News
5:00—News, Road Show
5:30—Road Show, News

EVENING
6:00—Polka Party, News
7:00—Life Line
7:15—Colts vs. Braves
10:15—La. Hayride
11:00—Red River Rdup
11:30—World Tomorrow
12:00—News, Red River Roundup
12:45—Life Line

KLIC—1230 KC
MONROE, LA.

5 a.m. Rolling the blues; 6:45 - News; 7 a.m. Quartet sings; 8 a.m. Gospel Hit Parade; noon, Mid-day gospel time; 9 p.m. Candlelight and Silver, 10:00 Midnight in Monroe with hilibilly and other variety of music. 1:05 Sign off.

KTOC—920 KC
JONESBORO, LA.

Sign on 5:30; Sign off 6:30 p.m. Musical variety and news on the hour at 55.

KRIH—990 KC
RAYVILLE, LA.

Sign on 6:15 a.m.; Sign off 5:45 p.m. Musical varieties and news on the hour.

KLPL—1050 KC
LAKE PROV., LA.

Sign on 5 a.m. Sign off 5:30 p.m. News on the hour, music and farm news at 12:25 p.m.

KWCL—1280 KC
OAK GROVE, LA.

Sign on, 5 a.m.; Sign off 6:30 p.m. News on the ieties.

KMLB—1440 KC
MONROE, LA.

Sign on 5 a.m. local news on the '55; network news on the hour; NBC programs; World News Roundup 6:30 a.m.; Moniter 9 a.m. Lifeline at noon; Morgan Beatty 6:30 p.m.; Musical variety. Sign off Midnight.

KTRY—730 KC
BASTROP, LA.

Sign on at 5:50 a.m.; Breakfast Club 6:30 a.m. Theatre in the Sky, 10 a.m.; Galaxy, 2 p.m.; Sign off 6 p.m.

KNOE—540 KC
MONROE, LA.

Sign on 5 a.m.; 6:05 County Agent; News On Hour, throughout the broadcast day. Sign off midnight. Sports on :45. Swing music

KTDL—1470 KC
FARMERVILLE, LA.

Sign on sunrise; Sign off sunset; Musical Variety; News on the Hour; 12:15 p.m. 15 Minutes News; hour, every hour, music.

KUZN—1310 KC
WEST MONROE, LA.

Sign on 5 a.m.; Rebel Walker show; 6:20 a.m. County agent; 6:25 Farm page; 12:25 p.m. Farm and market report; 4:30 p.m. Hi-Fi club; News on the hour; musical variety in between.

KVOB—1340 KC
BASTROP, LA.

Sign on 5 a.m.; News on the Hour and musical variety; Sign off midnight.

KMAR—1570 KC
WINNSBORO, LA.

Sign on 5:45 a.m., Market Quotes 10:15 a.m.; Farm & Home News 11 a.m.; Forestry Corner, 1:15 p.m.; Sports Corner 5 p.m.; Sign off 6:30 p.m.

KAGH—800 KC
CROSSETT, ARK.

Sign on 5:30 a.m.; Devotional 8:15 a.m.; Farm and Home News at 11 a.m.; Gospel Time 1 p.m. and Sign off 6:15 p.m. News on the hour with musical var- County Agent 12:30.

LONDON WIDOW SAYS

Feline Population On Contraceptives

LONDON (AP) — Mrs. Ria Noyes — who keeps 17 cats — said Friday she keeps down the feline population by feeding her she cats contraceptive pills.

The cat lover lives in a low-cost housing estate owned by the Town Council at Woking. After her neighbors had complained about her cats, she was warned by the council: "Make sure there aren't any more of them."

"After that warning," she told reporters, "I had to do something desperate. So I went out and bought those pills."

She said she had taken action after her neighbors had petitioned the council to do something about the cats. The neighbors said the cats had dug up their plants and flowers and were a general nuisance.

"I give the pills to the females—at the proper time," she said, "I don't have the money to have them operated on."

A widow, Mrs. Noyes said that even pill buying knocks a dent in her budget.

"Most of my cats are strays," she went on, "or animals that have been abandoned by their owners. I certainly would never think of having any of them destroyed."

Asked how the pills were working, she replied: "So far so good, but I've only been using them for a few months. I got through the vital time of the year — the spring — all right, though."

She said the council had told her that as long as she kept the feline count at 17 she and the cats were safe.

Country Town Pays Tribute To Jim Reeves

MORTON, Tex. (UPI)—The little West Texas town of Morton, steeped in the tradition of old-fashioned country and western music, paid tribute to the late Jim Reeves Friday night.

The town will name its one and only park for the celebrated singing star who was killed July 31 in the crash of a light plane at Nashville, Tenn. Dedication of Jim Reeves Memorial Park will climax the second annual Morton country music festival.

The decision to name the park after the 39-year-old former Grand Old Opry star came last week when the city council gave unanimous approval to the idea. Until then, the park had no name.

Harmon Springer, director of the Morton festival, said Reeves' death was a "shock" to this community of 3,100 people.

Thant Requests Fast U.N. Action To Keep Forces

UNITED NATIONS, N.Y. (AP) — Secretary-General U Thant reported to the Security Council Friday night that immediate action was needed to get necessary financial support for the U.N. peacekeeping force in Cyprus (UNFICYP).

His written report, largely duplicating remarks he had made at a news conference Thursday, said he was more than $2 million short of the $12,730,000 in pledged voluntary contributions necessary to keep the force going through its present six-month term ending Sept. 26.

"The secretary-general deems it essential," the report concluded, "that action should be taken immediately to obtain the additional financial support required for the continuing maintenance of the force.

"The secretary-general wishes to bring this situation without delay to the attention of the members of the council because if such support is not forthcoming in the immediate future, it would appear necessary that the force be withdrawn."

WHERE TO FIND IT

Use this handy index to quickly locate what you are looking for in the WANT ADS.

(1) Legal Notices
(2) Lodge & Club Notices
(3) Card of Thanks
(4) In Memoriam
(5) Monuments & Cem. Lots
(6) Nurseries & Child Care
(7) Personals
(8) Lost & Found

AUTOMOTIVE

(9) Franchised Dealers
(10) Automobiles For Sale
(11) Trucks For Sale
(12) Trailers — Mobile Homes
(13) Accessories, Tires, Parts
(14) Auto Truck Repairs
(15) Automobile Loans
(16) Motorcycles & Bicycles
(17) Wanted — Automotive

BUSINESS DIRECTORY

(18) Business Services
(19) Professional Services
(20) Repairs
(21) Appliance Repairs
(22) Painting, Papering, Deco.
(23) Heating Plbg., Roofing
(24) Moving — Storage
(25) House Moving
(26) Cleaning — Laundering

EMPLOYMENT

(27) Hep Wanted, Female
(28) Help Wanted, Male
(29) Help Wtd. Male-Female
(30) Salesmen - Agents Wtd.
(31) Work Wanted, Female
(32) Work Wanted, Male

FINANCIAL

(33) Business Opportunities
(34) Money To Loan

SCHOOLS — INSTRUCTION

(35) Instruction Classes
(36) Private Instruction
(37) Correspondence Schools
(38) Trade Schools

LIVESTOCK

(39) Dogs, Cats, Pets
(40) Cattle, Livestock
(41) Poultry & Supplies

MERCHANDISE

(42) Articles for Sale
(43) Articles for Rent
(44) Household Items
(45) Bargain Counter
(46) Musical Merchandise
(47) Television
(48) Business & Office Equip.
(49) Sporting Goods
(50) Boats & Accessories
(51) Water Wells
(52) Bldg. Materials-Services
(53) Machinery & Tools
(54) Farm Equip & Supplies
(55) Farm & Dairy Products
(56) Seeds, Plants, Supplies
(57) Good Things To Eat
(58) Auction Sales
(59) For Sale or Swap
(60) Wanted To Buy

REAL ESTATE FOR RENT

(61) Furnished Apartments
(62) Unfurnished Apartments
(63) Furnished Houses
(64) Unfurnished Houses
(65) Rooms With Board
(66) Rooms Without Board
(67) Business Places
(68) Office & Desk Room
(69) Farms & Acreage
(70) Lake & Suburban Prop.
(71) Area Property
(72) Wanted To Rent

REAL ESTATE FOR SALE

(73) Business Property
(74) Farms & Acreage
(75) Houses
(76) Lots
(77) Lake & Suburban Prop.
(78) Area Property
(79) Real Estate, Sale or Trade
(82) Real Estate Loans
(80) Wanted Real Estate

REAL ESTATE SERVICES

(81) Real Estate Brokers
(83) Real Estate Insurance
(84) Home Improvement
(85) Building & Contracting

BOTH BY MAIL AND CARRIER
SUBSCRIPTION RATES
THE SAME

	Daily and Sunday	Daily Only	Sunday Only
ONE MONTH	$1.60	$1.25	.45
ONE YEAR	$19.20	$15.00	$5.40

Combination
WORLD and NEWS-STAR with SUNDAY

ONE MONTH	$2.75
ONE YEAR	$33.00

NEWS-STAR WITH SATURDAY AND SUNDAY WORLD

ONE MONTH	$1.60
ONE YEAR	$19.20

NEWS-STAR (5 DAYS A WEEK)

ONE MONTH	$1.10
ONE YEAR	$13.20

For the Protection Of Our Readers And Advertisers!

Close censorship is exercised over ALL ADVERTISING (Classified or Display) accepted for publication in this newspaper.

We never knowingly publish advertisements that are untruthful or fraudulent — and detrimental to the best interest of our readers. All advertisements are accepted for publication on the premise that they are factual, that products advertised are properly described at the advertised price and will be willingly sold to the customer at the price and conditions in the advertisement.

If any reader ever encounters anything other than faithful compliance with these conditions, we would appreciate your calling or writing the—

BETTER BUSINESS BUREAU
MONROE DIVISION
416 GRAMMONT ST.
PHONE 325-7103
MONROE, LOUISIANA

of which this newspaper is an active supporter, or call or write, Advertising Manager, Monroe News-Star—World.

Monroe
News-Star—World

ANNOUNCEMENTS

MONROE TRAVEL SERVICE NO COST TO CLIENTS — FA 2-1691

6 CHANNEL TV-FREE INSTALLATION VIDEO, INC. FA 5-4658.

(6) Nurseries & Child Care

OPENING August 30: The Playmate, 24-hour child care, 1107 North 2nd, W.M. Ph. 322-7674, or 387-0513.

TINY TOTS Nursery Shop, work or play with an easy mind. WE care for the children. 504 N. 5th. FA 2-7200.

WILL KEEP one child in my home for working mother. Otis, W.M. FA 2-9969.

Experienced child care, near Claiborne School W.M. Days only. FA 2-7354.

SOUTHSIDE, child care. Well equipped home. Day, nite. Any age. 325-6118.

ROMPER ROOM NURSERY, only licensed nursery in Monroe. FA 5-3119.

SOUTHSIDE, child care. Well equipped home. Day, nite. Any age. 325-6118.

LAKESHORE and College area. Child care by hours, day or week. FA 3-9856.

(7) Personals

ALTERATIONS men, ladies, children. FA 2-6922

TAILOR MADE SLIP COVERS and Draperies. Mrs. Martin. FA 2-6046.

I'M RETIRED let me repair furniture, build cabinets or sharpen your lawn mower. 515 Nichols Dr. W.M. FA 5-2560.

LICENSED practical nurse will accept private patients in my home after Sept. 10th. Call after 7:30 P.M. FA 2-0309.

IF you don't have a package homeowners ins. policy, you need one, call us HATTEN-JOHNSTON AGENCY, INC. FA 3-8401 or FA 3-7566

SECRETARIAL work, typing, shorthand, in my home. FA 5-7911.

SEWING MACHINES oiled, adjusted in home, $2.50. Work guaranteed. Used machines, $15 up. All makes. Ph. 323-4182.

IF YOU DRINK that's your business; if you want to quit that's our business. Write us, secretary, Alcoholics Annoymous, P. O. Box 309, Monroe, La.

THERE are people in need of your discarded clothes and household items. Call The Salvation Army FA 5-1755, they will pick them up.

FA 3-9245 REFERENCES
CARPET CLEANING
KEN'S CARPET CARE & SERVICE

(8) Lost & Found

LARGE dogs and puppies. Free. OUACHITA HUMANE SOCIETY. 325-0119.

FOUND, female Bird dog with collar and tag No. 68862. Vicinity of Harn St. Call FA 2-5135.

ANNOUNCEMENTS

(8) Lost & Found

FOUND key with "Jeep" on it, at Bernstein Park. Ph. 323-1110.

LOST Dachshund puppy behind Community Drug, W.M. Reward. 325-7623.

FREE "FOUND" ADS
As PUBLIC SERVICE TO ITS readers the NEWS-STAR — WORLD publishes Found classified ads up to 20 words for three days FREE if you find lost pets, keys, etc., call FA 2-5161 and Place a "Found" ad without cost to you. NOTE: This offer DOES NOT APPLY to lost ADS."

AUTOMOTIVE

(9) Franchised Dealers

TWIN CITY PONTIAC
Authorized Pontiac-Tempest Dealer
1909 Louisville Ave. FA 5-4652

RENAULT - FIAT
SERVICE AND PARTS
A&B Foreign Cars & Parts
Service & parts for all foreign cars
2001 Roselawn Ave. Ph. 325-1731

HATTEN MOTORS
509 N. 2nd, Monroe FA 2-4436

WE HAVE for sale, Champion Masonery and concrete blades. Champion trowels, screeds and saws. Holman, air tools and compressors. Smith's air compressors, mortar mixers and water pumps. All accessories.
R & R EQUIPMENT CO.
2010 Sterlington Rd. 325-4125

(10) Automobiles For Sale

SOLID red 2 dr. '57 Chevy V-8 with floor shift, radio, heater, extra clean. Ph. 644-2648, Calhoun.

"A" Model and "T" Model Ford cars, 2 old Chevrolets. New and used parts for antique cars. FA 3-8041.

1963 PONTIAC Bonneville convertible, white with black leather interior, air conditioned, power steering and brakes, bucket seats $3200. Ph. 323-5512.

BATTERIES
6 Volt, $5.00 Ex. — 12 Volt, $7.00 Ex.
Southern Battery Sales
2640 DeSiard St. FA 3-1528

1960 MERCURY Monterey, 2 dr. One owner. Reasonable. Ph. 373-1470

1957 PLYMOUTH, 4 dr. Belvedere, good cond. $295, nothing down, $18 mo. FA 5-8976.

'61 PONTIAC 2 dr. sports coupe. New 348 HP engine, 4 speed, new tires, posi-traction, rolled and pleated interior. FA 2-8069.

TWO 1963 International Scouts, good condition. 215 King St. Apt. 19. 387-0309.

'63 CHEVROLET 4 - Dr., Air $2195
'61 FALCON 4-Dr. Station Wagon $895
HUTSON BROS.
PREFERRED USED CARS
301 Cypress, W.M. FA 5-1268

BY OWNER: 1964 Black Galaxie "500" XL, White top, Red interior. Power Steering, Power Brakes, 14,000 miles $2895. Ph. Rusty Rice 322-7739.

1959 CHEV. Belair, V-8 automatic, excellent condition, good tires. FA 3-8651.

SACRIFICE '59 Ford Convertible. Extra clean. Radio, heater, good tires. Automatic, new top, new paint. $695. FA 5-2104.

BARGAIN 1956 clean Pontiac Sedan $195.00. Terms. Phone FA 5-2909.

1957 FORD, $395. Goza's Amoco Service, 1910 No. 18th, Ph. 322-2410.

'57 CHEVY, 6 cyl. Perfect condition $595
Frank & Wayne's Car Town
1111 Winnsboro Rd. Phone 387-1799

1959 FORD, 4 -Dr., Economical 6 cylinder with automatic transmission. Beautiful light blue finish with matching original interior. Extra clean. $595.
HESTER MOTORS
701 Louisville Ave. Phone 322-6669

'59 CHEVROLET, Bel Air $795
'53 OLDS Nice $185
STAGG'S AUTO & WRECKING
900 Washington, W.M. FA 5-9051

BY OWNER, 1963 Volkswagen sedan. Radio, new white wall tires, seat belts, leatherette, undercoat. $1450. 322-6863.

1959 DODGE 4 dr. V-8, automatic transmission, radio, air cond. clean inside and out, low mileage. By owner. $795. FA 5-4238.

25 YRS. SALES & SERVICE
OLCOTT MOTORS, INC.
211 N. 2nd St. FA 2-3188

AS LOW AS NO DOWN PAYMENT
SINCLAIR USED CARS
1612 South 2nd FA 3-3807

BY OWNER: 1962 Oldsmobile Super "88", 4-door. Air, power brakes, steering. 22,000 miles. Extra clean. FA 2-5104; FA 5-4946.

OWNER'S '64 Ford Galaxie convertible, small equity. FA 2-5948.

1964 PONTIAC GTO.
387-0914 or 373-1742

'62 WHITE Ford wagon, factory air, power steering, 32,000 miles, $1695. FA 2-1306.

1-90 S L MERCEDES-Benz Coupe Roadster with extra hardtop and air. See at 616 N. 3rd.

'63 CHEVROLET Bel Air 4 Dr. Automatic transmission. Radio. Heater. $1795. Please NO Trades. FA 5-8236 Days; 396-2603 Nites.

1960 RENAULT, radio and heater, white wall tires, completely overhauled. $250. Dial 373-1733.

'55 OLDS $225, air conditioned, radio, heater, good condition. FA 5-1665.

FARMAR BROS. DODGE
SALES & SERVICE 310 Walnut St.

BY OWNER 1957 Chevrolet 4 door, power and air, radio, heater, clean. Will trade. $595. FA 2-7739.

CLEAN '39 Ford Coupe, new motor, tires and paint. $375. FA 2-2939.

1962 FORD, low mileage, Fairlane 500, 6 cyl. new tires, automatic transmission. Like new. Ph. Oak Ridge, 244-6935.

1959 FORD V-8 automatic, low mileage, A-1 condition. $695, nothing down. Terms can be arranged. FA 3-9823.

'59 IMPALA 2-dr. hardtop $1195.
NICHOLS
CAR TOWN
Ft. of Louisville Bridge FA 5-0821
(3) 1½ ton trucks
(2) Good Pickups
LOTS of Fords and Chevrolets, 1957 and up. '59 FORD Air conditioned. $595.

Anderson's
1318 DeSiard St. FA 3-6412
'62 IMPALA Coupe. Air. $1895
'62 RAMBLER 400. Sharp $1195
'61 OLDSMOBILE Air Cond. $1795

JACKSON MOTORS
(Next To Sears)
1401 Louisville Ave. FA 3-2294
'58 FORD Hardtop $595

THE AUTO FAIR
2901 Louisville FA 5-8084

Clean Used Cars
HILL MOTORS
513 Louisville FA 3-4058
1959 FORD, ½ ton pick up. 8 cyl. custom cab. $595.

TERRY'S
2628 DeSiard FA 3-3504

'56 CHEVROLET, 4 dr. radio, heater, standard trans. finance all. FA 3-1533.

1961 FALCON 4-Door Deluxe, Radio, Heater, Standard Transmission $995
1962 IMPALA 4-Door Hardtop, Radio, Heater, Power and factory air $1995
MILLER'S
THE BEST IN USED CARS
600-604 Cypress, W.M. FA 3-4210; 323-2234

1954 PLYMOUTH with rebuilt motor. Sacrifice. Ph. 665-2298 Sterlington.

BY OWNER
$50 CASH and take up payments $36 mo. on extra sharp 1956 Pontiac 4-dr. Days ph. 323-4943 or nights 325-4163.

1960 DODGE Dart V-8, radio, heater, new white wall tires, low mileage, economical. Standard shift. Excellent condition. $795. FA 3-2626.

1964 VOLKSWAGENS
Ouachita Motors
201 Pine FA 5-6431

WANTED
CLEAN USED CARS
Top Prices Paid
We buy only the BEST
therefore
We sell only the BEST
Griffin-Loftin
No. 2nd at Louisville
FA 3-8164

1959 RAMBLER classic, excellent cond. standard shift. Terms. FA 3-7188.

1963 BUICK Skylark, like new, 4 forward speed. 325-5242 days or FA 2-5902 after 5 P.M.

BY OWNER, '63 Karman Ghia, 6,000 mi., air conditioned, radio, side vents, side mirror. $2395. FA 5-6458.

'59 JEEP Station Wagon, 4-wheel drive, winch. Extra clean.
Scott Truck & Tractor
720 DeSiard St. FA 2-4432

'57 BEL AIR 4 dr. V-8, hardtop, powerglide, radio, heater, perfect condition. $750. Terms. Will consider trade on late Impala or LaSabre. FA 2-1946.

AUTOMOTIVE

(10) Automobiles For Sale

1963 TRUIMPH Spitfire, new white walls. Ph. Ruston, Al 5-5213.

1957 PONTIAC Chieftain, 4 dr., hardtop, radio, air conditioned, green and white. $325 Cash. Sav-A-Lot Service Station No. 5. 2411 DeSiard. 322-9144.

BY OWNER, 1962 Pontiac, Grand Prix. Low mileage, air power, good tires, clean. FA 3-5598.

1959 FORD $695
1956 FORD $195
Mid South Motor Co.
Winnsboro Rd. Ph. 387-1791

1955 BUICK $395
1959 MERCURY, station wagon $395
SQUARE DEAL MOTORS
1000 Winnsboro Rd. FA 3-9677

1952 NASH, wrecked fender, 6 wheels with tires mounted, perfect motor, 2 generators, 2 starters, for sale cheap. FA 2-3270.

1958 PLYMOUTH, 8 cyl. automatic transmission. FA 2-8644 or FA 2-9722.

1964 VOLKSWAGEN, small equity, assume notes. Ph. 325-7731.

1954 CHEVROLET, excellent condition. $225. Squires Texaco. 325-9321.

FOR a good clean northern used car see Earl, FA 3-5081.

1963 Fairlane "500" automatic trans. low mileage, clean, $1395. FA 3-3192.

'60 Comet Station Wagon $695
STUDEBAKER
4th & Washington St. FA 5-4695

BY OWNER, 1956 Chevrolet, 8 cyl., 4 door, radio, heater, extra clean, will trade. $595. FA 2-7739.

1961 WHITE Chevy Impala, loaded, except power brakes, excellent condition. FA 2-6957 after 4 P.M. weekdays.

'59 BUICK, 4 dr, power, runs good. Like new, $625. FA 5-3467.

'59 CHEVROLET, V-8, standard, 4 dr., radio, runs good, $575. 325-3467.

'64 RAMBLER American "440" hardtop. Assume loan. 387-0655.

(11) Trucks for Sale

CHEVROLET winch truck. 14 inch lathe, 20 inch shaper, $2,000. FA 5-6726.

1953 WILLYS jeep truck, 4 wheel drive, warren hubs, $395. FA 3-7828, FA 2-6690.

1952 GMC pick up. Runs good. Looks good. $195. FA 3-3121.

1957 CHEVROLET, ½ ton. $495. FA 5-1660

1949 FORD, ½ ton pick up. Fair condition. $150. FA 3-0074.

COMPLETE line of rear ends and transmissions for trucks.
Consolidated Auto Parts
White's Ferry Road, W.M. FA 5-1948

1961 CHEVROLET, 2 ton tractor, equipped with saddle tanks, 5th wheel, vacuum trailer connections, A-1 condition, $1195. E. M. Forsmark, 323-6251.

'62 CHEVROLET ¾ ton pickup. New motor and new paint $1295.
ADAIR G.M.C.
3103 Louisville Ave. FA 3-4432

'55 CHEVROLET pickup, real nice. $475. See at 2612 Cypress, W.M.
Bill's Westside Conoco

1954 CHEVROLET 1½ ton truck. Will accept trade-in. FA 5-3062.

1964 CHEVROLET pick up. Will accept older car or truck for equity, take up notes. Actual 3,000 miles. FA 3-1115.

'61 FORD pickup V-8, real nice, $895. Will trade. FA 2-9268, FA 5-5055.

(12) Trailers, Mobile Homes

1954 ZIMMER, 45 by 8 Ft. 1 bedroom. Excellent condition. $750 cash, take over payments. FA 2-6478.

BRAND new 1964 model 2 bedroom Trailer. $3395
10 Per Cent down. Balance at bank rates
JERRY'S MOBILE HOMES
3040 Louisville FA 5-8162

1955 42 BY 8, 2 bedroom American trailer, $1595. 728-2743 Rayville.

4x10 FREIGHT trailer, 2 wheel horse trailer. S. R. KIRK REPAIR SHOP. 1611 DeSiard. FA 3-2332.

NEW & USED MOBILE HOMES
CENTRAL Air Conditioning, Parts and Service For All Trailers.
FARR'S TRAILER MART
2806 Cypress, W.M. Phone 323-2763
Open to 8 p.m. Nightly

50x10 2 bedroom with washer. $295 down and assume payments $64 mo.
MILT'S MOBILE HOMES
5707 DeSiard 325-0370

QUALITY NEW & USED TRAILERS
COBB TRAILER SALES
2916 Cypress St., W. Monroe. FA 2-1203

1959 STEWART, 50x10, 2 bedrooms plus bunks, washer-dryer. Good condition. $3300. Ph. 387-0371.

(13) Accessories, Tires, Parts

TRACTOR TIRE REPAIRS
RAY'S TIRE SERVICE
1710 Cypress, W.M. 322-9443

TWO 1500x26, 6 ply, tractor tires, practically new. Specially priced.
Monroe Tire Exchange
2008 DeSiard FA 2-1808

GOOD used Tires. 13"-14"-15". $5 and up.

GOODYEAR
SERVICE STORE
1514 Louisville FA 3-1315

SPECIAL Exchange Price On Set New Seiberling Tires. See
TWIN CITY TIRE & RECAPPING
6th & Grammont St. FA 3-8177

HAVE Tack and Dwellmetor. Made by snap on. Good condition. Priced reasonable. 325-6947.

PRECISION RECAPPING
From Volkswagen to Cadillac
DUKES TIRE CO.
1728 S. 8th Monroe Phone 387-0588

LIFE-TIME Mufflers Installed
NEWCOMER TIRE SERVICE—FA 3-0373

Complete LINE Parts All Cars
RITTER'S AUTO PARTS
1919 DeSiard Dail FA 2-6377

CLASSIFIED DISPLAY

'60 VAUXHALL
4-door sedan. Economy PLUS with 6 cylinder engine, standard transmission. It's a new RAMBLER tradein. You'll get up to 35 miles per gallon. Ideal for the "Back To Schoolers".
$595.
$195. Down, cash or trade $26.34 month
MANY MORE TO CHOOSE FROM
NORTHEAST MOTORS
USED CAR LOT
North 18th and Louisville
FA 2-4622

Summer Close-Out!

'61 FORD Galaxie 4-door hardtop. Power steering, power brakes, radio, heater and automatic transmission. Black finish with matching interior. SPECIAL THIS WEEK ONLY $1145

'60 CHEVROLET Biscayne 2-door Sedan. 6 cylinder stick shift. Real nice car. WEEKEND SPECIAL $945

'60 CHEVROLET Biscayne 2-door Sedan. 6 cylinder automatic. Real nice. SPECIAL $945

FARMERS SPECIAL OR WOOD HAULERS
'56 INTERNATIONAL 2 ton truck. 4 forward 2 speed axle. 6 new tires. 14 ft. all steel body. Special this weekend only $595

FRIDAY'S USED CARS
501 Washington FA 5-1283

AUTOMOTIVE

(13) Accessories, Tires, Parts

COMPLETE line parts for all make cars, and trucks. 64's and down, Motors, transmission, radios, etc.
NICHOLS WRECKING CO.
Hwy. 80 East, 2 miles Ph. 373-0352

(14) Auto—Truck Repairs

ALL STATE Factory Rebuilt Engines INSTALLED AND FINANCED AT SEARS ROEBUCK & CO.
1501 Louisville Ave. FA 5-1441

Body Repairing and Painting
SIMMONS BODY SHOP
3011 Louisville Ave. FA 5-4001

Let LARRY get your car ready for fall driving. Tune-ups, brakes.
LARRY'S AUTO SERVICE
312 North 5th St. FA 3-6547

TWIN CITY
TRANSMISSION SERVICE
205 North 5th St. Ph. 325-8632

REBUILT MOTORS — GUARANTEED
No Money Down — 24 Mo. To Pay
Montgomery Ward
No. 2nd & Washington Ph. 323-1953

WINDSHIELDS installed while you wait.
DANNY FRANTOM GLASS
705 Trenton, W. M. FA 3-1374

AUTOMATIC TRANSMISSION HDQT.
PEEK'S AUTO SERVICE
1515 South Grand St. Ph. FA 2-5458

Wrecks A Specialty 24 Hr. Service
MITCHELL BODY SHOP
705 Washington FA 5-3153

Heavy Duty Truck & Bus Service
Front & Rear Axle Correction
BROWN RADIATOR & FRAME SERVICE
3007 DeSiard Dial FA 3-1166

ALERT AUTO SERVICE
Any make car or truck
Use our Budget Plan
FA 2-2000, FA 5-0723

EDWARDS & SONS GARAGE
Open 24 Hours Per Day
2206 Louisville FA 5-4071, FA 2-4077

A. S. OWENS WHEEL ALIGNMENT
309 Washington St. (in rear) FA 2-8721

(16) Motorcycles & Bicycles

'63 LADRETTA scooter. 1700 actual miles assume notes. FA 2-2615.

NO. 165 Harley Davidson, good condition, $100. Ph. FA 5-7753.

1961 ALLSTATE "150" motorcycle, just like new. $150. Ph. 325-7683.

BRIDGESTONE 50
SEE THE Sensational Motorbikes. Priced as low as $279.95.
JORDAN'S SAW & MARINE CO.
709 Trenton, W.M. Phone 387-0443

(17) Wanted—Automotive

Wanted to buy — Old Model Cars
C & M MOTORS
112 Powell Ave. FA 3-9423

BUSINESS DIRECTORY

(18) Business Services

Snapp's Upholstery
228 Pargoud Dr. Dial FA 2-1828

For Better Printing & Lithography See
Monroe Printing Co.
3217 Louisville Ave. FA 3-8103

For Printing Delivered On Time
FRANKLIN PRINTERS
117 Hall, Monroe FA 2-7164

CLASSIFIED DISPLAY

SPECIAL '62 FORD
F-100 Stake Truck. Fresh, like new!
$1095.
SCOGIN Motor Co.
N. 3rd & Washington
Ph. FA 3-1334
J. H. (Slim) Scogin
Owner

'63 MERCURY Comet 2-door	$1695
'62 CHEVROLET CORVAIR 700 4-door	$1095
'62 MERCURY MONTEREY 4-dr. Hardtop	$1895
'62 MERCURY COMET 4-door	$1195
'61 STUDEBAKER LARK WAGON	$595
'61 RAMBLER CLASSIC 4-door	$1095
'60 FORD COUNTRY SEDAN WAGON	$895
'57 FORD RANCH WAGON	$295
'63 VOLKSWAGEN Deluxe Sedan	$1595
'63 PONTIAC CATALINA 4-door Hardtop Air	$2795

STEELE
MOTORS, INC.
1203 Louisville FA 3-3612

BUSINESS DIRECTORY

(18) Business Services

ACCOUNTING SERVICE all tax reports filed, $25 month up. Ph. FA 3-8265.

(20) Repairs

SERVICE in the home on machines. $3.75. FA 3-7851 Singer Sewing Center.

AIR tool, air compressor and small gasoline driven contractors tools. Repairs. All work guaranteed.
R & R EQUIPMENT CO.
2010 Sterlington Rd. 325-4125

(21) Appliance Repairs

COMPLETE major appliance repairs. Fast dependable service by factory trained personnel. All work guaranteed. Complete stock G. E. parts. Call FA 5-0880.

EXPERT Radio and T. V. Service, Also Air conditioning Service
Bice's Radio & T. V.
FA 3-0977

EXPERT appliance and T. V. repair service. All work guaranteed. Call . . .
HEMENWAY'S FA 3-2246

(22) Painting, Papering, Dec.

EXCELLENT painting, carpenter work. All work guaranteed. R. L. Smith 325-2916.

PAINTING, papering, sheet rock work. Contract or by the day. FA 3-9151.

FOR THE BEST in painting and paper hanging. Joe Wilkins, 325-0993.

1c WALLPAPER SALE
Colorizer Paint Center
1410 Cypress, W.M. FA 2-6569

LET AN EXPERT DO YOUR
Painting, Papering, Decorating
Frank Walton, 373-0742

CLASSIFIED DISPLAY

HAVE CASH WILL LOAN DIAL DENNIS FOR DOLLARS 325-2367
Quick loans on Autos, Pickups, Furniture or Real Estate. Car payments reduced no matter whom you owe. At-The-Door Parking.
Dennis Finance Co. Inc.
North 3rd at Arkansas

'63 DODGE
4-door sedan. 6 cylinder, standard transmission, heater, directional signals, back-up lights, like new white wall tires. A one owner, 16,000 actual mile car and like new throughout. Beautiful baby blue finish with matching blue interior.
$1595.
$195. down cash or trade $50.41 month
MANY MORE TO CHOOSE FROM
NORTHEAST MOTORS
USED CAR LOT
North 18th & Louisville
FA 2-4622

OPENING SPECIALS!

'57 Buick 2-dr. hardtop	$225
'54 Ford	$165
'60 Renault	$295
'55 Buick 2-dr. Hardtop	$395
'58 Ford. Nice	$195
'60 Chevrolet 4-door	$795
'57 Mercury, nice	$200
'58 Ford. Clean	$395
'59 Chevrolet Bel-Air	$695
'59 Ford Wagon	$695

No Money down, 100% Financing. Good credit . . . bad credit . . . we handle them all! Call
FRIENDLY MOTORS
311 No. 4th 322-8220

BUSINESS DIRECTORY

(22) Painting, Papering, Dec.

PAINTING, paper hanging. Insured, work guaranteed. Dallas Dumas. 387-1987.

(25) House Moving

WOOLSEY'S HOUSE MOVERS
Foundations. FA 2-6466

EMPLOYMENT

(27) Help Wanted, Female

WANTED experienced cocktail waitress. Apply in person after 12 P.M. Saddle and Spur Restaurant. 2216 Louisville.

ALERT lady for part-time position, that is enjoyable and interesting. Car necessary. No experience needed. No door to door selling. Write Box 410 News-Star—World.

HOW much do you want to earn? It's up to you, work full or part time, you're the boss. Sell Luzier Cosmetics in your neighborhood. FA 2-7313.

CLASSIFIED DISPLAY

NICE ONES!

'62 BUICK Special 4-door Sedan. Automatic transmission and air conditioning. Nice $1495

'62 CHEVROLET Impala Coupe. Power steering, power brakes, automatic transmission. Extra clean $1895

'58 CHEVROLET 4 - door Sedan. Standard shift, economical 6 cylinder. Real nice $695

'61 FORD Fairlane 4-door Sedan. Beautiful white finish with turquoise top. Interior like new. All power and air conditioning. Automatic transmission $1195

(3) '59 FORD Sport Coupes. All real nice. Automatic transmission, radio and heater. Your choice $795

'60 FORD Falcon Futura. Beautiful red finish with leather interior $1695

'62 FORD 2 - door Sedan. Real clean. Low mileage economical 6 cylinder. Drive it and you'll buy it! $1195

'62 MERCURY Comet 4-door Sedan. Extra nice $1295

'60 OLDSMOBILE 4-door Sedan. Radio, heater, automatic transmission. Beautiful turquoise and white finish. Bargain! $895

'63 OLDSMOBILE Starfire Coupe. Midnight Mist finish. All power and air conditioning. White wall tires. White leather interior. Real nice $2995

'60 PONTIAC 4-door Sedan. Maroon finish. Power steering, power brakes and automatic transmission. Bargain! $895

'61 RAMBLER Station Wagon 4-door. One of the nicest in town. White finish. Radio and heater $995

(2) '62 VOLKSWAGENS (1) Grey finish (1) blue finish. Both in excellent condition. Real Sharp! Your choice $1195

'60 DODGE hardtop Coupe. Automatic transmission, power steering, power brakes and air conditioning $895

'60 VALIANT 4 - door Sedan. Radio and heater, automatic transmission. Real nice $795

'60 IMPERIAL 4 - door Sedan. Fully equipped with power and air conditioning. One of the nicest in captivity. Local one owner. Owner's name on request. See this beauty today! $1995

OLDSMOBILE VAN-TROW CADILLAC
1204 Louisville Ave. FA 5-3806

Nobody Beats THE VAN-TROW DEALS! TRY US AND SEE!

• OLDSMOBILES

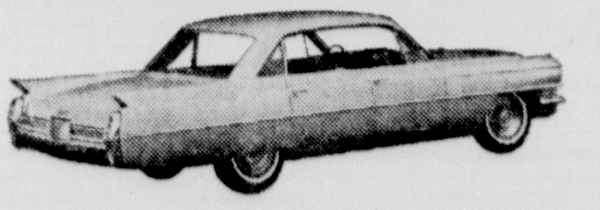

• CADILLACS

Over 85 Models to Choose From
ALL WILL BE SOLD
AT TREMENDOUS SAVINGS FOR THE BUYER
Selections Are Best Right Now
So Why Wait? Come In TODAY!
WIDE OPEN 'TILL 8 P.M.

OLDSMOBILE VAN-TROW CADILLAC
1204 LOUISVILLE FA 5-3806

EMPLOYMENT

(27) Help Wanted, Female

WHITE housekeeper for Monroe. Must furnish own transportation. 325-7320.

PLACEMENT NOW
—Women to work 4 hours daily at excellent pay servicing Avon customers in your vicinity. Full or part time, no experience necessary. Write P. O. Box 755, West Monroe or call FA 5-6885.

3 WHITE waitresses, age 21-30; Playtime Club, Hwy 80, W.M. FA 2-9476.

ATTRACTIVE cocktail waitress. No experience necessary. Apply in person, Cascade Lounge, 323 Harrison.

CLASSIFIED DISPLAY

$150 Down $42.43 Month
'60 CHEVROLET 4-dr. 6 cylinder straight drive, heater, defroster, white tires. Big hub caps. Jet black finish with matching original interior. Sharp! Full price,
$895
Standard Motors
100 Louisville
FA 5-5322

Volkswagen Trade-Ins

'64 Chevrolet Wagon, Air	$3795
'64 VW Convertible	$2095
'64 Rambler 4 - door	$1795
'63 Rambler Hardtop	$1495
'62 Buick Wagon, Air	$1795
'62 Volkswagen Deluxe	$1395
'62 Ford Galaxie 4-Dr.	$1295
'61 Comet 4-door	$895
'61 Ford 4-dr. Air	$1295
'60 Buick 4-door, Air	$1395
'58 Volkswagen Pick-up	$695
'57 Ford 6 cylinder	$495
'56 Chevrolet 6 cyl. 2-dr.	$395
'55 Plymouth 4-dr., 6 cyl.	$395
'55 G.M.C. Pick-up	$495
'54 G.M.C. Pick-Up	$345
'54 FORD wagon	$145.

Lee Edwards, Inc.
Authorized Volkswagen Dealer
2218 Louisville Ave. FA 5-4683

EMPLOYMENT

(27) Help Wanted, Female

WANTED white lady to live in and care for 3 children. FA 3-0701 after 5 P.M.

COCKTAIL waitresses, attractive salary plus comm. Club Old Gold, Bossier City, call collect 423-5596, Shreveport.

CLASSIFIED DISPLAY

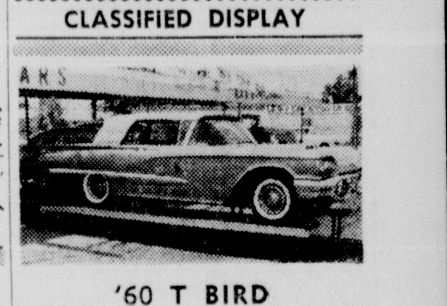

'60 T BIRD
A delight for the young at heart! Beautiful Rose Beige and white 2-tone finish with PLUSH black and white leather interior. And of course it's LOADED. A one owner with 36,000 actual miles. You'll have to drive this one!
MANY MORE TO CHOOSE FROM
NORTHEAST MOTORS
USED CAR LOT
North 18th & Louisville
FA 2-4622

Plymouth Trade-Ins

'57 DeSoto, Ht.	$595
'57 Imperial, Power, and Air	$895
'56 GMC Pick-Up	$445
'61 Valiant, 2-Dr. Ht.	$945
'58 Chrysler Saratoga, Loaded	$895
'56 Chrysler, Air Conditioned	$445
'60 Studebaker	$695
'56 Plymouth, 4-Dr.	$345
'54 Dodge 4-Dr.	$200
'57 Pontiac	$345

HATTEN MOTORS
509 N. 2nd, MONROE FA 2-4150, FA 2-4436

$100,000.00 Clean Sweep
BACK-TO-SCHOOL CASH
• Furniture • Auto
• Signature • Real Estate

Easy FINANCE COMPANY
110 CATALPA STREET, MONROE PHONE 325-3831

No. 1
USED CAR-TRUCK BUYS
(No. 1 Time To Buy "OK")

'59 IMPALA Automatic transmission, 6 cylinder, radio, heater, white side wall tires. Solid black finish with black interior. One of the nicest in town $1095.

'61 OLDSMOBILE F-85 4-door. Power steering, Factory Air Conditioning, white wall tires, low low miles. A nice one $1595.

'57 CHEVROLET "210" 4-door Station Wagon. 6 cylinder, standard shift, radio, heater, beautiful yellow finish. Real nice $795.

'64 CORVAIR Monza. 7,000 actual miles. This one carries new car warranty. Has big motor, white side wall tires, tinted glass, 4 in the floor, radio and heater. SAVE HUNDREDS!!

'61 CHEVY Nomad 4-door Station Wagon. "250" engine, radio, heater, power steering, power brakes, factory air conditioning. Beautiful saddle tan finish. See it. $1895.

'57 CHEVROLET 2 - door. Radio, heater, standard transmission, 6 cylinder. Just right for that school boy or girl. $595.

FIRST IN SALES & SERVICE
RYAN
CORNER N. 2nd AND WASHINGTON
FA 2-8164
CHEVROLET
JERRY RYAN SAVES YOU MORE

EMPLOYMENT

(27) Help Wanted, Female

Exeperienced Saleslady
FOR CHILDRENS department. Good salary and excellent commission. State age and experience. Please give complete resume to box 408 News Star World.

WAITRESS
BARRETT'S Truck Stop, I-20, Calhoun. 2 shifts open. Excellent salary. Must apply in person.

CARHOPS NEEDED, FROSTOP, W.M. CALL FA 5-7231.

(28) Help Wanted, Male

NEED clean cut, intelligent man for Service Station Attendant. Contact Mr. Don Carter, SIMMONS ESSO SERVICENTER, 21 Louisville Ave.

Wanted Route Salesman
APPLY in person to Grapette Bottling Co. 109 Moore Ave., Monroe.

EXPERIENCED meat cutter and market manager needed in Calhoun. References required. Salary based on experience. Call 644-9911; after 7:30 p.m. call 644-2419.

WANTED: Experienced, young, ambitious TV or electronic service mechanic who desires steady employment and a permanent future. Ph. FA 3-8590, Toledo Scales, for Appointment.

COLLECTOR AND SALESMAN for established route in Jonesboro. Apply 219½ S. 5th, Monroe, 7:30 to 9:30 a.m.

WANTED IMMEDIATELY
NEED 2 men to assist manager. Average earnings $25 to $30 per day. No age limit or bond. 5 days per week. Transportation furnished. Contact A. D. Harper, Alvis Hotel, 4 to 6 P.M.

LINCOLN SAID
"By the people and for the people".
If you like dealing with people and don't mind a little hard work, then we will give you a chance to work with the people of North Louisiana as a sales representative.
Qualifications: Age 23 to 43, selling experience preferred, must have late model automobile. Salary plus commission. The sky is the limit.
Interviews 7:30 to 9 A.M.
Monday through Friday
Jim Walter Corp.

EXPERIENCED combination body and paint man needed. For Leroy's Body Shop, Rayville, La. Days 728-4474, nights 728-3390.

NORTHEAST Students. Frank Walkers Motor Dining. 820 Louisville. Apply in person.

PART-TIME man with car to service Fuller Brush customers. Evening and Saturdays $30 wk. guaranteed if qualified. 1304 McGuire. Apply 8:30 P.M. Tuesday evenings only.

UNUSUAL opportunity for 2 aggressive salesmen between ages 21 to 50. Qualified leads furnished. Must own transportation. Possibilities for advancement. Call FA 3-9369 before 10 A.M. for appointment.

(29) Help Wtd., Male/Female

WANTED, Collector. Must have car and know city of Monroe well. Contact Mr. Grubbs, 409 N. 3rd. Monroe.

HERITAGE EMPLOYMENT
Leading Coast to Coast Service
1205 North 18th Street

(30) Salesmen—Agetns Wtd.

Advertising Salesman
90 year old company
Requires the service of
Salesmen
Permanent Employment
Salary while training.
Selling to business and professions.
Established customers.
80% repeat business.
Weekly drawing account
Better than
Average earnings.
Liberal Bonus
Insurance Benefits
Pension Plan
INTERVIEWS
8:30 AM to 10 A.M.
Also 4:30 PM to 6 PM.
Mr. Jim Hodges
Francis Hotel; Room 324
R. L. Polk & Co.

Men Wanted for Saleswork
Write P.O. Box 4386
MONROE, LA.

THIS IS THE MAN WE WANT
1. Loyal, industrious, eager and imaginative.
2. Is from 27 to 55 years of age with real ambition.
3. Wants to earn fast. Earn over $800 per month.
4. Is smart enough to know that to do this he has to work and work.
5. Has enough confidence in himself to prefer straight commission to that $400 (steady pay) job.
6. Selling experience not necessary but helpful.
7. Takes pride in working for a company which leads the field in sales profits.
8. Enjoys working where he knows his future is assured.
9. Required to travel 4 nights a week.
10. We will give financial assistance for the first 30 days.

SHOULD YOU BE THIS MAN
APPLY 1601 Lamy Lane, Monroe or write P.O. Box 4386 for confidential interview. When writing please enclose phone number.

WANTED
Heavy equipment salesman. Send resume to P. O. Box 607, Bastrop, La.

LUMBER AND BUILDING MATERIALS SALESMAN
Monroe - West Monroe Area
MUST have knowledge of building materials, neat in appearance and able to meet the public. Salary based on experience and ability to produce. Write Box 413 News-Star-World.

Automotive Parts Salesman
MUST have experience in parts and selling. Others need not apply. Commission and draw. Retirement and other benefits that only a national company can offer. Write or send complete resume to Mr. A. T. Horton Jr. Rt. 13, Box 668, 24 Altadena Lake Dr., Birmingham, Alabama.

ARE YOU TIRED
OF running down misleading ads? We give you no double talk. Wonderful opportunity for high earnings for a hard worker, year round employment. Apply in person. 1023 N. 6th, Monroe, La.

STANDARD HOME SHOPPING SERVICE
HAS opening for 1 route salesman. Established route, truck furnished, expenses paid. Salary $80 per week plus commission. Average earnings $450 per month. Ages 21-45. Married and bondable. For appointment call Rayville 728-4820 after 6 P. M. only.

(31) Work Wanted, Female

WANTED: General office work, permanent position. References. FA 5-7227.

(32) Work Wanted, Male

QUALITY carpenter work. Remodeling & additions. Call FA 3-9489 for free est.

FINANCIAL

(33) Business Opportunities

TEXACO Service Station for lease. Call Mr. Aumiller FA 5-3159 or FA 3-0951.

GROCERY store and fixtures for rent. 1806 N. 3rd. FA 3-1536.

FINANCIAL

(33) Business Opportunities

TEXACO STATION FOR LEASE. Located in Monroe on highway. Small capital required. Call Mr. Aumiller, FA 5-3159, 325-9318.

FOR LEASE, Shell station. Pumped 32,134 gals. in July. Reasonable rent. Financial assistance available. Phone Art Deloach, FA 3-0591 or 325-5607.

MAJOR Oil Co. Service Station for lease. Modern with 3 bays. 2 wks. paid training. 387-1881.

FOR RENT Sugar Bowl Restaurant. Fully equipped. 114 Catalpa. FA 2-2930.

FOR SALE "Wiltcher's Auto Ranch," located next to city limits on U.S. Hwy. 65, Tallulah, La. Property consists of 1 Galvanized shop building with cement floor, 3 bedroom modern home, outside utility house, 29 acres delta soil, 7 acre cotton allotment. Gross intake of business average $45,000 annually. Write or call, J. J. Wiltcher, P. O. Box 448, Tallulah. Ph. 1013. No collect calls.

(34) Money to Loan

Auto-Personal-Furniture Loans
GULFCO FINANCE CO.
309 Natchitoches, W.M. FA 5-4626

FARM LOANS
Through Federal Land Bank
Low interest rate, long terms
Ouachita, Morehouse, Union and Caldwell Federal Land Bank Assn.
See A. C. Ransom, Manager
705 North 2nd Ph. FA 2-0940

Business and Professional Women
MONEY Waits for you at
FRIENDLY FINANCE SERVICE
Ouachita Bank Bldg. Ph. 325-0465

EXTRA Cash for Summertime trips!
Sales Financing Of Monroe
611 No. 4th St. Ph. 325-0432

30 — 60 — 90 DAY NOTES
DOMESTIC FINANCE
109 No. 2nd. St. FA 5-4355

A. T. WHITE
WILL Solve Your MONEY Problems
Call or Come By For YOUR CASH In a FLASH
Auto - Real Estate-Furniture
DISCOUNT CENTER, INC.
124 South Grand St. FA 5-7571

A-2nd Mortgage Co.
Quick Service — Good Deals 325-4624

STAR LOAN SERVICE
Loy W. Scarbrough - Owner
105 Wood St. Ph. 325-0452

Need cash today? See Mark Whitfield
KING FINANCE CO.
204 Jackson, across from P.O. FA 5-3146

Need Vacation Cash? Call Today
Sales Financing Of W.M.
234 Trenton St. W.M. Ph. 325-3846

AVOID PRESSING BILLS
West Monroe Finance Co.
521 Trenton, W.M. FA 2-5176

SCHOOLS - INSTRUCTION

(35) Instruction Classes

Cloyd's
Beauty School
603 Natchitoches, W.M. FA 2-5314

(36) Private Instruction

WILL DO tutoring in my home. English and social studies. FA 3-8331.

LIVESTOCK

(39) Dogs, Cats, Pets

FREE kittens to be given away. 373-0683.

TOP milch cow and 2 baby calves also pasture heifers. Ph. 323-7939.

HUNTING HORNS, dog collars, name plates. Imco dog food, worm pills, etc.
LONG HORN SHOP
Hwy. 80, W. M. Ph 322-9356 or FA 2-8518

AKC registered female cocker spaniel puppy, $35. FA 3-2806.

REGISTERED AKC PEKINGESE PUPPIES. Ph. 322-7531.

YOUNG Boston Screw tail bull dog. Sacrifice. FA 3-1430.

KITTENS to be given away. FA 2-7447.

HALF Manchester, half Fox Terrier puppies. Beagle puppies, also grown Beagles. $5 to $15. FA 3-7952.

FRENCH POODLE PUP. AKC. Miniature "Pick of Litter". Choice stock. FA 3-7750.

ADORABLE Seal Point Siamese kitten from Reg. stock. 8 wks. Housebroke, 2 males only. FA 5-6848.

TRAINED registered Pointer, 2 yrs. old, $100. FA 5-6983 after 5 P. M.

2 YOUNG red bone hounds. Trained deer dogs. $80 both. 323-6056.

SIAMESE KITTENS for sale. Phone TR 8-5379 Delhi.

HUNTING dog collars. Complete with printed name plate. $1.00. Animal Hospital. 3003 Cypress, W. M.

BEAUTIFUL registered chihuahua puppies, all colors. Phone FA 3-1240.

AKC CHIHUAHUA pups, also Siamese kittens. Ph. FA 2-9849.

STUD SERVICE. Registered solid white toy poodle. Ph. FA 3-1679.

EVERYTHING for your dog, cat or tropical fish. Poodle grooming by appointment. HORTMAN's 1200 Cypress, W.M.

AKC Boston puppies, wormed and temporary shots. $50. Pedigree furnished. Ph. TR 8-2208, Delhi.

(40) Cattle, Livestock

REGISTERED Polled Hereford bulls and heifers. Top blood lines. FA 2-0188

PLEASURE HORSE
CHESTNUT gelding. $150
Call FA 3-4192

10 STOCKER cows with good white face calves. FA 2-1770.

MERCHANDISE

(42) Articles for Sale

2 PC. all foam sectionals, fabric or Vinyl, $70. See these. Brennan Utilities.

TIFFANY type brass and leaded glass screen. Unfinished wash stands, grand for antiquing. JimBee Antiques, 900 No. 2nd, 323-9416.

GOOD used lawn mowers, $12.50 up
Earl's Lawn Mower Shop
1100 Sterlington Rd. FA 2-0014

"BACK TO SCHOOL SPECIAL"
Portable Typewriters $47.88
(Zippered Carrying Case Included)
AUTO-LEC North 4th FA 3-6950

JUNIOR size. 5 and 7 girls clothes. Excellent condition. 322-0009.

FINEST mattresses and box springs you'll find anywhere. Don't buy til you see. Priced far lower too. Brennan Utilities.

IF YOU don't have a key for your lock, We will make you one! Call
KEY & LOCK SERVICE
706 N. 3rd, We buy old locks, 325-0740

STUDENTS Desk. Maple, Mahogany, Walnut, $22.95. Joe & Bill Furniture, 501 DeSiard, D & E Furniture, 341 DeSiard, 321 Trenton, W.M.

ATTENTION Dentist or technicians, will swap furniture or mdse in exchange for making special dentures. Ph. FA 2-6772. Brennan Utilities.

CLINTON engines, parts and service
Fitch Small Engine Serv.
604 Bres, Work guaranteed FA 2-4479

2 PC. Danish suite, $49.95. 2 Compartment sinks, $10. 2 Door Utility cabinets, $10.95, 1 Dr. $8.95. Brennan Utilities.

FOR 10 Days only, our regular $599 houseful furniture for $499. Now save over $100. See it all on display. Brennan Utilities. 2 Years to pay.

EXPENSIVE living room furniture, sofa, chair, 3 marble topped walnut tables. $500. FA 5-3344.

HOMELITE WATER PUMPS
Sales and Service
Martin's Engine Service
707 Trenton, W.M. FA 3-7567

CARPET
SALES AND INSTALLATION PLUS . . .
ARMSTRONG'S Vinyl Corlon Sheet Goods
Vinyl Asbestos Tile — Formica Tops
Nothing Down — 36 Mo. to pay
J. E. DUPUY
Flooring & Acoustical Contractor
309 N. 18th St. FA 2-1923
(THRU SHELL OIL CO. YARD)

CREOSOTE Post — Peerless Water Pumps Royal Feed & Seed, 812 DeSiard St.

(2) 10 ft. SHOW CASES. Good condition. $50. each. FA 2-8331.

SCHOOL Special; Typewriters $35 up; Rent $5 mo. Hooks Appliance 322-9497.

BARGAINS IN POWER MOWERS
All Remaining '64 Models MUST GO!
$15.00 to $30.00 Trade On LAWN BOY
$30.00 to $50.00 Trade on Manco Highwheel
$50.00 to $100.00 Trade On ARIENS Riders
HOWARD GRIFFIN
700 Block South Grand FA 3-9652

MERCHANDISE

(42) Articles for Sale

ORNAMENTAL IRON COLUMNS
SOUTHERN METAL CRAFT
Claiborne on Hwy. 80, W.M. 323-3989

YOU can always do better at Brennan Utilities, Monroe's greatest furniture discount house. N. Grand St.

M-18 Round Clips, loaded $1
U.S. Surplus Trading Co.
1201 Cypress, W.M. Hwy 80, Ph. 387-0316

DON'T fail to come-A free gift to you. 12 of something you need, and will appreciate. Brennan Utilities.

SOL'S PIPE YARD
ALL SIZES USED PIPE
And Used Construction Steel
Free delivery within 100 miles
Airport Rd. Selman Field. FA 5-5929

KODAK FINISHING
We believe your color finishing deserves the finest processing, by Eastman Kodak Co. Slides and Movies — 2 day service. 4 day service for color prints.
BOB SALE
CAMERA SHOP
1111 N. 4th FA 2-3425

MARBLE top chest. The Antique Shoppe, 700 N. 5th, FA 3-8648, FA 2-6875.

2 HIGH chairs, $10 each; 1 baby crib, $10; 1 playpen, $15. FA 5-8408.

USED doors, 2x6's, 2x4's, plywood, mission wall heaters, dining table, couch, chairs. 1709 So. 5th, Monroe.

UNDERWOOD standard typewriter, $25. Frigidaire refrigerator $50. Check writer, $30. FA 2-5393.

HEAVY duty Royal electric typewriter, excellent condition. FA 5-7236.

ALL porcelain Hotpoint electric stove, $45. 606 Erin, FA 3-3362.

BARGAIN good used clothes. Variety. 3302 Polk St. Ph. 322-4043.

1-TON 220 volt air conditioner. Will guarantee. $85. FA 2-3156.

SODA FOUNTAIN, in excellent condition. Phone FA 3-3768.

TERRIFFIC Value! Full spectrum Stereo Records with 110 plays on 10 long playing records. A $49 value, while 12 only lasts, $12.50. Brennan Utilities.

CARPETS and life too can be beautiful if you use Blue Lustre. Rent Electric Shampooer, $1.00 Hollis Pharmacy, 1820 Forsythe.

HEAVY DUTY child's swing frame, $20. FA 3-6569.

MATHES Central air conditioning. 30,000 BTU. Added to present central heating. Cools up to 1500 Sq. Ft. $575 Installed! plus wiring and insulation. Other models slightly higher. Free est.
LANE-MAY, FA 5-4557

Ornamental Iron Columns
REPPOND IRON WORKS
603 North 18th FA 2-6097

⅝ INCH Ingersoll-Rand Impact Wrench. Cost $220. NOW $100
ACME ELECTRIC INC.
700 Trenton, W.M. 323-0381

Try DYNATRON in your car. It's amazing.
UNIQUE PRODUCT
325-4859

EXCELLENT Buy. Mens work clothes, size medium. Ph. 322-0009.

CLEARANCE prices on lawn mowers. Terms.
FIRESTONE STORE
N. 3rd and Washington FA 2-7196

Back to School Desks, $11.50 up.
JOHN'S TRADING CO.
2205 DeSiard FA 2-3168

BEDS and we mean beds for $1 up. In our hair, Brennan Utilities.

USED 36" and 48" Fans on casters with guard covers. Ideal for shop cooling, can be rolled where needed. $45 Up. GREGG'S, INC. 506 N. 16th, FA 3-8518.

WE make keys and thread pipe
GEBHARDT'S HARDWARE
5919 DeSiard Phone 325-2803

PIONEER Chain Saws; Sales & Service
WEST MONROE SAW CO.
106 Smith, W.M. Phone FA 5-7194

GARBAGE barrels, $3.50-up. Delivered; FA 3-1496, FA 2-5060, FA 3-6210.

ELGIN 5½ HP motor $50. Stauffer vibrator $75. Movie projector and camera. 8MM brownie $75. FA 3-3864.

GUNS
and
AMMUNITION
STAR
Hardware & Furniture
514 DeSiard FA 3-1664

STOVE $20, refrigerator $25. Used Furn. Store, 813 Natchitoches, W.M.

WOOL beige carpet and mat, 11 x 28. Hardly used, from clean home. $60. 325-2359.

PRACTICALLY new Poloroid 900 camera, flash and wink light, leather case $100. FA 5-2047.

10 DRESSES and separates, girl's 4 and 15. $12. Ph. FA 5-6726.

REFRIGERATOR, 1 apt. range. Complete bed set and dishes. All $60. FA 3-7952.

CHOICE
RECLINING Chairs, Platform Rockers $29.95
GOODYEAR
313 Trenton, W.M. FA 5-1461

$1 SALE
FULL size porcelian roaster complete with lid $1
All metal tool and tackle box $1
46 QT. polyethylene waste basket .. $1
B. F. GOODRICH
900 Louisville FA 3-0386

New 1964 Color T.V. Set, $395.95
Charles Furniture & Appl.
1217 DeSiard St. Ph. 322-4000

WELL kept carpets show the results of regular Blue Lustre spot cleaning. Rent electric shampooer $1.
MARY CARTER PAINT STORE

USED 1 ton window unit also 3 ton central air condition unit.
FEDDER'S DISTRIBUTOR. FA 3-0956
WHITE'S AIR CONTROL

FOR COOL, Worry Free Parking
At rates low as $6.63 month
MONROE CAR PARK, INC.
117 N. 3rd Phone FA 2-7452

—OUT OF PAWN—
ACCORDIAN, $79.95; Fender Amplifier, $89.95; Antique Banjo wall clock, $39.95; 1.15 carat loose diamond, $595;
HUNT & WHITAKER
110 Hall FA 3-2781

HARDWARE
AT ITS BEST
KIPERS
"WHERE YOU EXPECT THE UNEXPECTED IN HARDWARE"

Air Condition Special!
Cool A Large Room
Plug In, 110 Volt Unit 5,800 BTU
$108.00—Easy Terms
Tom Peters
DISCOUNT CO.
2202 Cypress St., W.M. FA 3-5819

VISIT us . . . at Colbert Hardware 401 Natchitoches, W.M. FA 2-4114
WE invite your inspection of our refinishing & restoring antiques, plus building custom cabinets.

ALLIED FENCE CO.
Woodlink; Chainlink fence, Swimming Pools 1416 Sterlington Road FA 3-8838.

PONYTAIL

"Go ahead and ask Daddy for the car. All he can do is throw you out of the house!"

MERCHANDISE

(42) Articles for Sale

PEPPER FENCE CO.
Chain Link, Wood Link, Panel Weave
Ph. 325-2252

Summer Clearance
CUB-CADET TRACTOR
Demonstrators (2 only) with 38" Rotary mower, electric starter.
Retail . . . $725.
Now . . . $500
SAVE $225.
See John Lewis
Scott Truck & Tractor
720 DeSiard FA 2-4432

Good Selection of new and used AIR CONDITION UNITS. Come See!
Cheeks Electric, FA 3-9424

ENCYCLOPEDIAS Buy now for school opening. I buy and sell both new and old sets. Mrs. Bernard Levi, FA 2-8147; FA 2-2191, 101 North Grand.

HAILE'S Hardware
Kelvinator appliances and air conditioners; Lawn Boy mowers, Johnson Motors. We finance.
818 Jonesboro Rd. W.M. FA 2-0465

(43) Articles for Rent

Chore Master Roto-Tiller, sales and service. Carters Feed & Seed. FA 2-3197.

HERTZ TRUCK RENTALS
201 S. Grand. FA 3-8805

Pneumatic Tools and Compressors
THE TOOL HOUSE, INC.
500 N. 3rd. Monroe Ph. FA 2-6167

BABY beds, high chairs, T.V, Barker's Rent-Alls, 606 Louisville, FA 5-1491.

CUT YOUR ICE BILL IN HALF
RENT A Frigidaire ice machine. Ph. FA 3-7725. Ask for Mr. Gilstrap.

COMPLETE Contractors Rental Fleet, If we don't have it we know where to find it.
R & R EQUIPMENT CO.
2010 Sterlington Rd. 325-4125

FOR RENT
FLOOR SANDERS, Polishers and Edgers, Power Tools and House Jacks. Hospital Beds, Wheel Chairs.
Pipe Cut & Threaded.
New York Hdwe. & Furn.
625 DeSiard St. Dial FA 2-4494

TUXEDO RENTALS. Unique Cleaners. 401 Cypress, W.M. FA 2-1318.

(44) Household Items

SINGER Automatic makes button holes, zig zags and embroiders. Sold new $269. Take up last 10 payments of $8.93. Call HORTMAN'S 387-0143.

SELLING houseful of furniture. 387-1910

3 PIECE maple bedroom suite, $75. Ph. 387-1697.

HOUSEFUL NEW FURNITURE
$198
Includes:
* 3 pc. bedroom suite
* 2 pc. living room suite
* 5 pc. dinette
EASY TERMS
BARGAIN LAND FURNITURE
2208 Cypress, W.M. 387-0157

POGUE ATKINS
AIR CONDITIONING, HEATING AND PLUMBING CONTRACTORS
300 Stanley Ave. FA 3-1394

SPECIAL
BOXSPRINGS and mattress, $18 each or $36 Set. Furniture Upholstering & Repairing. Work guaranteed, Financing Available.
Crawford Mattress Factory
Farmerville Rd. W.M. Ph. 396-2542

BARGAIN IN
Good Used 1½ ton air conditioning unit.
Tappan Gas Range. Good condition
21 Inch Table Model TV. Good condition $79.95
Good Used Refrigerators $29.95 up
WARREN
204 Trenton, W.M.
FA 5-4301
COMPLETE SALES AND SERVICE ON ALL PHILCO-BENDIX APPLIANCES

USED FURNITURE AND APPLIANCES
WE BUY AND SELL
COOPER FURNITURE CO.
504 Natchitoches, W.M. FA 2-5950

HEFLEY'S FURNITURE has deepfreeze, chest type and upright. Also automatic washers. Cheap. FA 2-7473.

Used Refrigerators .... $29.95 up.
USED Caloric built-in range and surface unit $120
USED Air Conditioners ..... $79.95 up.
APPLIANCE CENTER
FOR 50 Per Cent More Efficiency Let Us Steam Clean Your Air Conditioner.
1020 N. 4th. Ample Parking FA 3-4427

T. A. G.
GOOD Wringer Washer $58
Clean Frigidaire Dryer $88
Good used refrigerator $58
Auto. Washer, like new $98
CLOSE OUT ON NEW AIR CONDITIONERS
DANIEL APPLIANCE
AND MAPLE SHOP
*80 Day Guarantee on defective operating parts repaired or replaced without charge.
Authorized Frigidaire Sales & Service
209 Louisville Ave. FA 5-4455, FA 2-4649

MERCHANDISE

(44) Household Items

(1) 3 CUSHION sofa, $65. (1) lounge chair, with ottoman, $45. (1) chair with stool, $30. (1) 3 pc. mahogany bedroom set, $75. FA 3-3170.

D. O. McDaniel, Salesman
Out of town service.
POSTON MATTRESS CO.
507 Coleman, W.M. FA 3-4134

L(O)(O)K
Houseful of New Furniture
ONLY
$10.42 Month
No Payment til Oct. 5th
Free Delivery in or out of Town.
See At
House Of Bargains
Discount House
The Store That Outsells and Out - Trades Them All.
907 Cypress, W.M. FA 3-6433
Across from Rivers Ford.
Northeast Louisiana's Gospel Music Center

SPECIAL
Sofa Beds
Wide choice of colors and covers
HENRY'S
FURNITURE & APPLIANCE
607 No. 18th St. Ph. 322-8098

3 PIECE bedroom suite. Good condition. Mahogany buffett and china cabinet. FA 3-4528.

FRIGIDAIRE refrigerators, 4 heaters. Orange sofa and chair, leatherette. Ph. 322-1106.

3 AIR CONDITIONERS. 1 large Tappan range. 1 large Frigidaire refrigerator. Reasonable. FA 3-5719.

USED sofa and chair. Nylon material, $30. FA 5-3980 after 5:30.

GOOD used automatic washer, range and dryer. Easy terms always at . . .
K & K APPLIANCE
Highland Shopp. Center, W. M. FA 2-1607

4 BURNER gas Odin Beauty range, deluxe model, 1 swing out broiler oven, 1 regular oven with glass panel in door and interior light $50. FA 3-4980.

WESTINGHOUSE automatic washer. $50. See after 4 PM, 505 South 4th, W.M.

2½ HP Well-Built air conditioner. $100. Phone 322-9094

1½ TON Mathis air condition unit with panel front. Looks new. Excellent condition, 1½ yrs. old, $150. 322-8272.

I BUY stoves, refrig., freezers, wringer washers, good furn. FA 2-9325.

MATTRESS Renovation. Furniture Reupholstered.
WALKER MATTRESS CO.
605 Jonesboro Rd., W. M. FA 5-6329

APPLIANCES
$25.
Stoves, Refrigerators and TV's.
507 Washington, W. M. Ph. 387-0279

SET of twin beds, $30; refrigerator and stove, both $60. FA 2-9325

KIRBY, rebuilt, complete with polisher. GUARANTEED. Excellent Buy!
KIRBY CENTER
1801 Cypress, W. M. FA 3-1056

(46) Musical Merchandise

ROTH violin, rectangular case with stand, $85. FA 3-8681.

B FLAT Selmar Paris Clarinet. Cost $387, sacrifice $150. FA 2-2777.

ONE OWNER. Steinway Grand, M model. 5 ft. 7", ivory keys, thermal unit, 8 years old. Perfect condition, $2500. Ph. 387-0811.

Electric Bass Guitar $59.50
DEW MUSIC CO.
339 DeSiard FA 2-8127

STANDARD size guitar . . $19.95. DEW MUSIC CO. 339 DeSiard, FA 2-8127.

STANDARD ukulele. $6.95. DEW MUSic Co. 339 DeSiard, FA 2-8127.

Factory Rebuilt - Refinished
Practice Pianos, $295 - $395
$9 Down - $9 Month
PAUL HEWITT MUSIC CO.
1312 Louisville FA 5-3131

NORMANDY B-flat clarinet, case, slightly used, excellent condition. FA 3-1969.

SELMER Bundy B-Flat Clarinet with case. Excellent condition, $75. FA 2-6839.

PRACTICALLY new Hammond Spinet Organ $1000. FA 3-2106.

Roark Bros.
* New 88 Note Spinets $399.
* Used 88 Note Spinets $179.
* Used Grands ...... $475.
* Used Uprights .... $ 88.
Come By and See Us . . We Promise You That We Will SAVE You Money. A Complete Stock At ALL Times.
Factory Trained Servicemen
703 Jackson St. FA 2-5700

NICE Clarinet B. Flat with case. $58. FA 5-6966.

P-I-A-N-O-S
New or Used
Always the Best for Less
No Interest Or Carrying Charges on Pianos
No Payment Til
Oct. 5th
House Of Bargains
Discount House
The Store that Outsells and Out-Trades them All.
907 Cypress, W.M. FA 3-6433
Across from Rivers Ford.

Marine Piano House
NEW and used Pianos, Thomas organs. 24 months with no interest or carrying charges. Free Service.
3210 Dick Taylor FA 3-2622

CABLE PLAYER PIANO
Used - Like new - A bargain!
$695
PAUL HEWITT MUSIC CO.
1312 Louisville FA 5-3131

KOHLER and Campbell Ebony Spinet. Cost $700. Sacrifice $400. Mrs. Smith, FA 2-0780 or 325-0454.

VERY good practice piano. Has been cut down to smaller size. $175. FA 5-1666.

MERCHANDISE

(46) Musical Merchandise

RECONDITIONED mahogany student piano. Phone 323-9106.

(47) Television

CALL US for Television and Radio Service. We repair all makes and models. GUARANTEED. MASSEY'S, INC. 116 Trenton, W.M. 325-0462.

T.V. SERVICE. Free Pickup and Delivery. 12 mos. to pay.
Ben Parnell Appl.
610 North 6th St. Ph. 387-0624

Compton T.V., Inc.
RCA COLOR T.V.—SALES, SERVICE
Good Used T.V. Sets, $39.95 Up
WE SERVICE ALL MAKES
Close out prices, Mathes Air conditioners
2718 N. 7th St. W.M. Ph. 323-8535.

(48) Business, Office Equip.

TYPEWRITER REPAIRS
Free Pick Up Delivery
Standard Office Supply Co.
125 St. John FA 3-3438

NEW and used cafe and market equipment. Bought-sold-traded. Industrial scales sold and repaired.
TOLEDO SCALES
2307 So. Grand FA 3-8590, FA 5-4080

Cafe-Store-Equipment
Hancock-Martin
611 N. 8th FA 5-1474

SIX - 2 LITE
4 FT. business type fluorescent light fixtures. Dial FA 2-0270.

(49) Sporting Goods

NEW set golf clubs, reg. $39.95; selling $25. Ph. 373-2051 after 5 P.M.

SALE on Sporting goods. TOWER Spt. Shop, 3225 Louisville, FA 2-4656.

LARGEST selection of used guns in this area. Easy financing.
HUNT & WHITAKER
110 Hall FA 3-2781

NO SHORTAGE pistols, complete selection at Woods Sporting Goods, W.M. 387-0822.

WATE-LINE Plastic coated Bar Bells. No rust, will not mark floors. Set $13.95 up.
GENE'S SPORTING GOODS
700 Block So. Grand FA 3-2834

COME by for a complete line of guns; we buy, sell and trade. Will finance.
HEBERT'S SPORTS CENTER
2106 No. 7th, W.M. Ph. 387-0517

SPECIAL!! Boat cushions, life jackets.
ACE HARDWARE
711 Winnsboro Rd. FA 3-4242

FISHERMAN'S HEADQUARTERS
For Boat Trailer Tires
SAGER GENERAL TIRE
N. 4th and Pine St. Ph FA 5-2659

CAMPING tent and table, like new. $40. Phone 323-6028.

CURLY'S BAIT STAND
SHINERS in oxygen bags, crickets, red worms, fishing supplies. Open at 4 A.M. 1901 Trenton, West Monroe.

(50) Boats & Accessories

17 FT. Fiberglas with convertible top, 50 h.p. Johnson motor, complete with trailer, $695. Can be seen 2206 Jan or call FA 2-2784 after 6 p.m.

Zachery Engineered Plastics
Specializing
In Boat Repairs and Remodeling
505 Coleman, W.M. FA 3-4014

SERVICE: All makes and models
ON THE WATER OR OFF-
Jordan's Saw & Marine Co.
709 Trenton, W.M. Phone 387-0443

1962 CENTURY V-8 inboard boat, excellent condition. 373-2520 after 5 p.m.

14 FT. Alumini-Craft boat, 2½ HP. Johnson motor, Ben-Hur trailer. FA 2-8824.

15 FT. HILTON boat, mark 30 Mercury engine. $225. Ph. 387-0279 days or 323-7928 nights.

SEE Gibson's for your Fishing Equip.
GIBSON'S
3000 Louisville Ave. Monroe, La.

EVINRUDE - MERCURY OUTBOARDS
ALUMINUM FISHING BOATS
RUN-A-BOUTS
Highest Trade-Ins
SALES AND SERVICE
Brewster Marine Service
3111 Breard FA 3-8357
"Between Louisville Ave And Sterlington Rd."

(51) Water Wells

FAIRBANKS MORSE PUMPS
E. R. KIPER HARDWARE
703 N. 5th St. Dial FA 2-4412

FEAZEL WELL SERVICE
"Experienced-Equipped-Dependable"
Highway 80, W.M. Ph. 396-2461

RAY'S WELL SERVICE
WATER wells, drilled, pump serv. Guaranteed insured. FA 2-1332, FA 3-5873.

DIXIE WELL SERVICE
Water Wells Drilled & Repaired
GUARANTEED FA 3-9247

(52) Bldg. Materials, Services

BARGAIN FOR SALE
Contractors - Churches - Home Owners-Club House
13 FT fine birch PELLA doors, 8 ft. high. Like brand new. Paid $585, will sell cheap. Perfect room dividers for your home, club house, office, church. FA 3-1679.

FOR SALE. 2 perfectly matched fine quality birch pocket doors. Already finished, best quality hardware already installed. Includes overhead track. Entire works for $18. This will save you half. Ph. FA 3-1679.

(53) Machinery & Tools

2 Foley saw filing machines, retoother, lawnmower machine, $60 ea. 617 Wood.

NEW front end loader, 4 wheel drive. $3400. Back hoe and other attachments available.
R & R EQUIPMENT CO.
2010 Sterlington Rd. 325-4125

Generator, Starter, Magneto Service
Poole's Magneto Service
Call FA 5-4401, W.M.

NEW portable air compressors, 45 CFM thru 600 CFM. Prices from $1,560.
R & R EQUIPMENT CO.
2010 Sterlington Rd. 325-4125

FOR RENT
Backhoe Machines with operator
NICHOLS BROS.
816 Jonesboro Rd. FA 2-3741, FA 2-9809

(54) Farm Equip. & Supplies

"8N" FORD tractor and disc, good condition. FA 2-2463.

1959 FORD tractor, tricycle front end, model 900. Motor completely overhauled in July 1964. Cultivators, disc, planters, middlebusters and pan plows. All for $1800. Cash. Call 728-4237 Rayville, or FA 3-3601 W.M.

(56) Seeds, Plants, Supplies

SAND, fill dirt, road gravel. Delivery. GROVER EDWARDS, FA 5-2463.

TOP SOIL, fill dirt, pit run gravel, river sand, J. B. SALLEY, FA 3-4866.

GOOD top soil, fill dirt, pit run gravel. J. B. Smith 373-0651. FA 2-9817

SANDY loam top soil, drive way gravel, fill dirt. L. H. HEMPHILL, FA 5-7301.

(57) Good Things to Eat

PEARS, $1.50 per bushel. Mrs. Williams, 3101 Oliver Rd. FA 3-1875.

FRESH fish daily, delivery serv. Bayles, 113 S. Riverfront, W.M. FA 2-8363.

PEARS FOR SALE
203 Jonesboro Rd., W.M.

MILK fed beef for the Freezer
FA 2-5323

(59) For Sale or Swap

Trade Your Old Furniture On NEW At
Millsaps Furniture Co.
303 Trenton, W.M. FA 3-1818

(60) Wanted to Buy

WANTED: Motorcycle 250 CC or better. Must be reasonably priced and in good condition. FA 5-7753.

WANTED NOW 1 used set of inexpensive drums (trap set). FA 2-8347, 387-1822.

WE BUY SCRAP IRON AND All Kinds of Scrap Materials
Twin City Scrap Materials
104 Mississippi FA 3-9412

WE BUY used Furniture — appliances
Exchange Hdwe. & Furn.
105 N. 6th. FA 2-3866

WANTED TO BUY
PIANOS of all description. Highest prices paid. FA 2-5700.

We buy used furniture & appliances
GLOBE FURNITURE
1619 DeSiard FA 2-6290

WE Will buy or trade for used furniture.
New York Hdwe. & Furn.
625 DeSiard St. Dial FA 2-4494

REAL ESTATE FOR RENT

(61) Furnished Apartments

307 NORTH 7th, W.M. 3 room apt. private bath. Ph. 322-0174.

SMALL garage apartment, furnished, all bills paid, $40. FA 3-8493 before 9 and after 6.

2 ONE bedroom apts. and one 2 bedroom apt. bills paid. 323-0969.

205 SOUTH 1st, 3 rooms, bath, utilities paid. Adults. $60. FA 2-6081.

FURNISHED apartment, utilities paid. 709 Washington, Monroe, FA 3-4070.

COMBINATION living and bedroom, bath and kitchen, fan. 1114 North 2nd.

101 APPLE, clean large 3 rooms, bath, bills paid, $50. FA 5-7069, FA 5-5998.

2710 GORDON Ave. 4 rooms, bath. bills paid. $60 mo.

LARGE 2 bedrooms, close in, $15 per week, bills paid. FA 3-9761.

702 SOUTH 3rd West Monroe. 2 bedrooms, living room, kitchen, private bath. Hardwood floors. Nice neighborhood. Close in. $55. month, no bills paid. FA 5-7961.

411 WASHINGTON 1 room corner apartment, window fan. $30 mo. FA 3-5079.

4 ROOMS, BATH. Also 1-2 room duplex. Close in Monroe, W. Monroe. FA 2-5649.

FURNISHED apt. for rent. 1711½ South 5th. St. $65 per month, all bills paid. FA 2-2930.

IF YOU are tired of looking for an apt. come see ours. One to fit your needs. Weekly rates. Ph. 373-2521
BROADMOOR APT. MOTEL

COLLEGE area, brick efficiency apts. Ideal for young married or college couples or retired persons. M. W. "Doc" Savage, 1715 Filhiol, FA 3-3444.

208½ LOUISE Anne, back apt., private bath $10, adults. Davies, FA 3-8505.

LARGE 2 to 4 room apt. Also bedrooms. Close in. FA 5-4370.

DUPLEX 4 rooms, private bath, window fan, 1406 Jackson. FA 2-5623.

2 LARGE rooms, bills pd. $12 wk. Couple only. 303 Ludwig, W.M. FA 3-8630.

CLOSE in W.M. 3 large rooms, children accepted; bills paid. FA 5-8303.

LOVELY UPSTAIRS BRICK APT. Water and gas paid. FA 3-7446.

COLLEGE area, 1 bedroom furnished apt. Dial FA 3-4729.

2 ROOM furnished apt. $15 week and up. Bills paid. 373-2735.

1 and 2 bedroom apts.
Water, gas paid. Swimming Pool
SIESTA APARTMENTS
5200 DeSiard

3 CLEAN rooms, quiet neighborhood. Couple preferred. 208 Jonesboro Rd., W. M.

VERY nice 3 rooms, bills pd. $15 wek. Couple only. 303 Ludwig, W.M. FA 3-8630. Call first.

GARAGE APT. Living room, bedroom, nice closet, bath, kitchen, separate dinette area. Air cond. Recently redecorated. REAR, 506 BRES AVE. FA 2-1022.

3 ROOM apt. 102 Apple, W.M. Middle aged couple or preferable older lady. Share bath, $10 wk, bills pd. FA 2-1007.

304 N. 3rd, W.M. window fan, water, gas pd. $15 wk. FA 3-6100 after 5 PM.

GARAGE apt. 3 rooms, bath. Private, adults preferred. W.M. FA 5-4921.

COLLEGETOWN APTS.
AIR CONDITIONED - PEST CONTROL
NEW FURNITURE-HIFI EACH APT.
WASH ROOM — GAME ROOM
ALL BILLS PAID
$85. MONTHLY TOTAL
Northeast Realty, Agent, 323-2770

SMALL clean apt. Ideal for couple or working girls. $10.50 wk. Bills paid. Apply 307 Stone.

3 LARGE rooms. Clean. Northside. Roach contract. $15 week, all utilities paid. FA 2-5024.

205 SOUTH 1st, 3 rooms, bath, bills pd. $60 mo. Adults FA 2-6081.

(62) Unfurnished Apartments

411 SOUTH 1ST, W.M.
2 ROOMS and bath. $40 month with bills paid. Ph. 325-8422.

NORTHSIDE, 712 Hudson Lane. 3 rooms and bath. Dial FA 3-2789.

SMALL duplex, ideal for working girls or couple. $45. FA 2-3998.

2 BEDROOMS, Living room, glassed in porch, carport, $37.50. 1608 S. Grand. 322-4976.

DUPLEX very nice 3 large rooms, private bath. Washer plumbed, yard. 805 South 2nd. W.M. $45.
FA 5-4825 FA 5-5125

(63) Furnished Houses

NICE 2 and 3 bedroom also apts. Near school. Bills paid. FA 3-8602.

NICELY furnished small house. 2909 DeSiard. FA 2-5242.

W.M. Garage apt. Clean, convenient, couple, $55 mo. water pd. FA 2-7894.

(64) Unfurnished Houses

3 BEDROOM brick, Spencer Blvd. $100 mo. FA 5-3729 after 5 P.M.

4 ROOMS, bath. $45 Mo. gas and water paid. 508 Oak. FA 3-4468.

403 STONE. 6 room home. $50. month. E. W. CRUSE, FA 3-4412; FA 2-4966.

3 BEDROOM brick, North Monroe Subdivision. $110 Month. 325-7578.

3 BEDROOM, plumbed for washer, close in W.M. also furnished garage apt. Both available Sep. 1st. Ph. 325-5226.

504 N. 6th W.M. 5 rooms, attic fan, plumbed for washer. Adults only. $50. FA 2-4649, FA 2-5850.

4 ROOM and bath house, completely redecorated. 604 Clayton, W. M. 323-1798

BRICK, 2 bedroom, den, built-in range, carpet. Near elementary, high school, churches, college. $100 per mo. FA 3-8479.

3100 LOOP RD. 2 bedroom. Vacant. $75. mo. Troy & Nichols, FA 5-2625.

NORTHSIDE, near Lexington School, 2 bedroom house, fenced back yard. Redecorated $65. FA 3-7440, FA 3-7363.

5 ROOM house in country, 6 mi. out Hwy. 80 east. $25. Ph. 323-2153.

2 BEDROOMS, built-in oven and range. Almost new. Southside. FA 3-9476.

COLLEGE area, 2 bedroom house, screened porch, fenced yard. FA 5-3536.

711 SOUTH 2nd, W.M. Small 2 bedroom house for rent. FA 3-4838.

W.M. 3 bedroom, 2 baths, family room, large living - dining room combination, modern kitchen, service porch. (3) window air condition units (2 new). Large fenced back yard with nice shade trees. Close to shopping center, Golf course and Churches. Recently remodeled. $110. month. FA 3-8837.

FOR lease or rent, 3 bedroom brick, 2 full baths, carpeted living and dining room, air cond., central heat, built-ins, birch kitchen. Located on fenced 100 by 150 ft. lot. 14 by 16 ft. patio. $125 mo. 373-1515.

REDECORATED large 2 bedroom, blinds, near bus, southside, $65. FA 2-2758.

REAL ESTATE FOR RENT

(64) Unfurnished Houses

3 BEDROOMS, attic fan, washer plumbing, blinds, 200 Conella, W. M. $65 month. FA 2-3627 or FA 2-9975.

1617 SOUTH 12th. Available Sept. 1. 3 bedrooms, 1½ baths. Attic fan, plumbed for washer. Ph. FA 2-0446 days; after 5 FA 2-8905.

4 ROOM house, bath. $50 mo. 219 Drew St. W.M. Ph. 323-7260.

W.M. 2 bedrooms $60
W.M. 3 bedrooms $65
Cutler Realty, FA 5-9611

(65) Rooms with Board

NICE clean room and board. FA 5-2168.

(66) Rooms Without Board

2 NICE furnished rooms, next to bath. 3911 Old Sterlington Rd. FA 5-4871.

NEAR college, bedroom, pvt. bath, pvt. entrance. Gentleman. FA 3-9204.

BEDROOM semi-pvt. bath, pvt. entrance, garage, college area. FA 2-6495.

CLEAN bedroom, private bath. Gentlemen. 110 Ouachita Ave.

AIR conditioned bedrooms, TV, phone, shower, $7 wk. Gentleman. FA 2-5628.

BEDROOM, adjoining bath, private home. Northside. FA 2-1681.

SOUTHSIDE. Room, close to bus and cafe. Phone FA 2-1975.

HOTEL FRANCES
Private Bath — Maid Service
Rates from $45 mo. — Call FA 2-7151

(67) Business Places

LARGE warehouse — sprinkled — loading docks, and ramp. In center of Monroe. For information call FA 5-8949 or FA 3-4335.

FOR RENT or lease: building, 4,000 sq. ft., plenty parking, railroad spur, large outside storage area, 2709 DeSiard St. Formerly Beasley Equipment Co. Ph. 323-0378.

SEE our ad under classification 73. CUTLER REALTY.

(68) Offices & Desk Room

18th Street Business Center
SMALL and large offices, all utilities and janitor service. Day ph. 322-9618.

FOR RENT Office space. 506 Camelia Dr. (Lakeshore Area). Call days 373-0249 or nights 373-0461.

214 MONTGOMERY, W.M. Office building with plenty parking space and living quarters. Renting office building for $75 mo. Renting living quarters $50 or both for $125. Troy & Nichols Realty. FA 5-2625.

AIR CONDITIONED offices, ground floor, plenty parking, singles or double. Bills pd. 1015 N. 6th Monroe. FA 3-4807.

Ground floor offices available.
RIVERVIEW OFFICES
AIR CONDITIONED, ALL BILLS PAID.
228 So. Grand Ph. FA 3-1911

SEE our ad under classification 73. CUTLER REALTY.

SUITE OF OFFICES, air conditioned. 701 N. 7th., W.M. FA 2-8991; FA 3-3854.

LOUISVILLE BUSINESS CENTER
Modern 2 and 3 office suites.
Central heat and air conditioned.
Off street parking. FA 2-8668

1911 ROSELAWN nice, large, beautiful office, carpeted, picture window, beautiful drapes, air conditioned, central heat, utilities paid. Answering service, janitorial service, conference room. Will rent partially furnished or unfurnished. $75. FA 3-9369 or FA 3-2694.

(72) Wanted to Rent

FAMILY with United Gas desires to rent 3 bedroom home in North Monroe area. 373-0948.

WOULD lease or buy on assumption, 3 bedroom, 2 bath modern home, close in Northside. Will pay up to $150. mo. FA 5-8485.

5 ROOM house, with small garden space. Phone 325-3424.

REAL ESTATE FOR SALE

(73) Business Property

FOR rent or lease, new building 130 by 60 ft., ideal for warehouse, on Winnsboro Rd. 322-5867, day or nite.

FOR SALE: Six (6) commercial lots near Nutland Road, South Monroe, a short distance from By-pass 165. $9,000 buys all. Ph. Irene Reid, FA 3-1679

COMMERCIAL LOT
HUDSON Lane, facing Sears Roebuck. Across the street from new location of J. C. Penney and Woolworth. It's cheap priced now, but better hurry. Ph. Irene Reid, Phone FA 3-1679.

HORSESHOE COURT
BETWEEN Ferriday and Jonesville on Horseshoe Lake. 10 unit motel on Laketront. Restaurant, ice maker, gas pump, 20 Fiberglass boats. Boat ramp, bait stand, water reservoir, 2 Lots 100x487 each. Approximately $1000 per mo. net income.
DOPSON REALTY
322-6356 or Rayville 728-2098

101 APPLE, furnished 4 plex. Must sacrifice Now! $5,400. FA 5-7069; FA 3-9943

500 McCLENDON, near Holiday Inn. Nice corner lot with warehouse building, 1200 sq. ft. Reasonably priced.
GUERRIERO
Realtor, office FA 2-0446; after 5 FA 2-8905

COMMERCIAL LOT
200 Ft. on Breard, corner Armand.
PRICED FOR QUICK SALE.
Walker Glenn, Jr.
REAL ESTATE PH. 323-1709

COMMERCIAL AND INVESTMENT PROPERTIES BOUGHT, SOLD, LEASED
H. L. ROSENHEIN, Realtor
2400 Louisville Ave. Ph. FA 2-8668

WANT TO BUY, SELL, LEASE?
Have largest selection of store buildings, office space, commercial lots, going businesses. What do you need . . .
CUTLER
REALTY—REALTOR—DIAL FA 5-9611

Dealing Exclusively
In Leasing, Rental and Sales Of Commercial Property
GILBERT FAULK
Commercial Realtor With
Faulk & Foster, Realtors FA 5-4566

(74) Farms & Acreage

FARM LOANS — farm appraisals. For delta and pinelands that produce, call
Hershel Sullivan
REAL ESTATE BROKER, FA 5-0167
Earl Banks, 396-2637

FOR SALE, 50 Acre farm on Hwy. near Enterprise. House with modern conveniences in beautiful shady grove. Y. E. Young, Enterprise, La. PH. 5934 Harrisonburg.

FOR SALE, Delta Farm, 40 acres, more or less. New 4 room home with bath. 23 Bales cotton on 11 acres last year. 7 Miles Northwest Tallulah, La., Willow Bayou Community. $15,000 Cash. Write J. Jack Cannon, Rt. 1, Box 69-B, Sondheimer, La. 71276.

CLASSIFIED DISPLAY

ATTENTION!
Rent Property Owners
LOOK!
WHAT YOU LOSE
Carrying A Vacancy

Loss Per	Rent $25.00	Rent $30.00	Rent $35.00	Rent $40.00	Rent $45.00	Rent $50.00
Day	.83	1.00	1.16	1.33	1.50	1.66

For As Little As 44c Per Day
You Can Place a News-Star—World "For Rent" Want Ad and Reach Every Prospective Renter in the Twin Cities! Turn Your Vacancy Into Cash Today.
CALL FA 2-5161
ASK FOR THE WANT ADS

REAL ESTATE FOR SALE

(74) Farms & Acreage

25 ACRE Farm; relatively new three-bedroom house and 100' long building; 22 pecan trees; cotton allotment; fenced; located three miles north of Newellton, Louisiana; $15,900.; leaving state; R. K. Solveson, 308 North Second Avenue, Hopewell, Virginia, Ph. G18-2669.

Excellent Hunting Area
60 ACRES in lower Richland Parish. 17 acres open. 5 cotton allotment. On paved road $7500.
DOPSON REALTY
322-6356 or Rayville 728-2098

UNION PARISH, 40 ACRES, call
JOHN POOLE
POOLE Real Estate, FA 5-4401, FA 5-8072

FISHING AND HUNTING CAMP. Located Sicily Island on Bayou Louie. Beautiful landscaped lot, 120x250, iron post fenced. Nice new modern camp house having exposed beams in ceiling of den. Has bath, kitchen, 2 bedrooms, den. Nice view of Bayou. Has electricity and good gravel road. Priced very low for quick sale. Seller has other interest. Ph. Winnsboro, La. 435-4472 days, 435-6761 nights.

86 ACRE FARM
ONE MILE of river frontage and beautiful 3 bedroom home. Approximately one mile North of Rayville on RIVER RD.
HOUSE WILL BE OPEN
SUNDAY, August 23rd. from 9:30 a.m. to 4:30 p.m. for your inspection. Price To Sell!
OTHER FARMS IN RAYVILLE AREA
CALL YOUR LAND MAN
ROY E. LEE
REAL ESTATE BROKER FA 3-7523

80 ACRES, mostly open, on blacktop, near Liddieville. Old 4 room house, some fencing. 12 acre cotton allotment. ½ minerals. $125 per acre.
PAUL TUCKER
SELLS FARMS Ph. 323-7164

72 ACRES
LOCATED 13 miles from Olin Spray Pond, W.M. Containing 3 bedroom home. Large barn. 2 stocked ponds, (1) 2 acres, (1) 5 acres.
GUERRIERO
Realtor, office Fa 2-0446; after 5 FA 2-8905

ONE ACRE lots. Vinwood Subdivision, Swartz area. $100. down, $19.34 month. Lights, water, gas, phone.
RISER REALTY, 325-8293; 325-6781
MABLE B. THOMASON, FA 3-6574

OLD BASTROP RD. 40 acres timber land. Partly fenced, well and pump. For quick sale, $250 per acre. TINY BELL REALTY, FA 3-1246.

"THE BIGGEST MAN IN LAND"
Loans—Appraisals—Timber Cruising
100,000 Acres At All Times
D. H. LONG
Associate of Odis Fontenot & Co.
P. O. Box 2872, Monroe, La. FA 2-6611

APPRAISALS— FARM LOANS

4,500 acres Madison Parish. ½ open. Located on Mississippi River. All equipment. $175. per acre.

3,000 acres Madison Parish. All open. Well located. Priced to sell.

1,250 acres Madison Parish. Well drained. All open. Located on blacktop road.

6,500 acres Wilderson County, Mississippi. Located partly on Mississippi River. All bottomland.

Several larger tracts available from 5,000 acres to 35,000. All Delta land.

Farm and Development loans from $50,000 up. No limit. We buy any size farm or ranch.

TRANS-DELTA Realty And Land Co.
Office:
103 Louisville Business Center
Harold Sellers, Mgr.
Res.: 373-1495 Off: 325-7184

(75) Houses

OFFICE MOVED
TO NEW LOCATION
1011 North 4th Business Center
MONROE
3415 GORDON. Duplex. Price Reduced to $9,350. 3 rooms, bath, porch-furnished. Rents for $60 mo. Other side has 4 rooms, bath. Central heat, attic fan, blinds. On corner lot. Live in one, rent the other. Can be financed.
1721 SOUTH 7TH . . . Large 3 bedroom home in excellent condition. Carport, storage room. Venetian blinds, attic fan. Can Be Financed!
WEST MONROE
LYNN ST. Large 5 room house, porch. In excellent condition. All metal cabinets, floor furnace, plumbed for washer. Pay closing cost, approximately $49. mo. and move in.
5 OR 10 acre tract on Shreveport highway near Roach Nursery, 400 ft. on highway. Beautiful shade trees, high and dry. For Quick Sale $6,900. Or will sell 37 acres.
E. W. Cruse, Realtor
FA 3-4412 or FA 2-4966
Home Ph. FA 5-5213
Luther Harper, FA 2-0861

414 BAYOU SHORE DR. Lovely 3 bedroom, 1½ bath brick. $13,300. $400. down.
209 NEWMAN ST. Nice aluminum siding house on a huge lot 115 x 500.
909 THOMAS ST. Corner lot with nice 3 bedroom home. Living room, bedroom, kitchen paneled. Acoustical ceiling, vinyl floors and insulated. $8,000.
FLANGAN RD., W.M. Just off Whites Ferry Rd. Beautiful 3 bedroom, 2 bath brick. Den, living room, lovely tree covered lot 157x250. $16,500.
3707 CYPRESS, W.M. Wonderful Buy! Lovely home on 100x300 ft. lot.
NO DOWN PAYMENT . . . on all "CALL YOUR BROKER" signs, priced under $15,000.
Walker Glenn, Jr.
REAL ESTATE PH. 323-1709

Do You Want It Sold
OR just listed? Tired of waiting and hoping? We need more property for a reason: we're out — and we're out — for a reason; we sell it! For action in your transaction call
Walker Glenn, Jr.
REAL ESTATE PH. 323-1709

NEAR LEXINGTON SCHOOL
3 bedroom brick - REDUCED to $12,500.
FREEDA MICKEL
REALTOR FA 3-8858

NEAR GEORGIA TUCKER SCHOOL—North Monroe — This home is located on lot 87x152 full of trees, owner transferred wonderful condition, large living room, hardwood floors, 4 bedrooms, separate dining room, front screened porch, 2½ baths with shower, corner lot. If you are looking for an older home with lots of room, this is it!

1720 SPENCER—One block of Lexington and Robert E. Lee Junior High, near all churches and shopping centers, here is a modern brick home on lot 75x150 with large work shop in fenced yard. 3 large bedrooms, centrally heated and air conditioned, tile bath, plumbed for washer and dryer. Priced right call today!

Faulk & Foster
"ACTION BROKERS"
OFFICE FA 5-4666 Ouachita Bank Bldg.
Marion LaSuzzo Slavent, FA 2-2425
Morris Haas Jr., Mgr., FA 2-9738

HOME on 2 acres. 3 large bedrooms, 2 air conditioners, central heating, built-ins, and an abundance of closet space. Just off Vancil Road, on Kendalwood Road, W.M.
ATTRACTIVE 3 bedroom home. Carport. Large storage. Wellerman Road, W.M. Low down payment, $68 monthly.
LET US help you find what you are looking for. We have keys and can work with you on any "Call Your Broker" property in this area. No down payment on these homes under $15,000!"
BUTLER
REAL ESTATE
AND CONSTRUCTION
REALTORS DIAL FA 3-1341
NIGHTS CALL FA 2-2488

REAL ESTATE FOR SALE

(75) Houses

1306 SOUTH 1st. Cyclone fenced shaded yard. $50 mo., including insurance and taxes. $250 down. Call agent after 6 p.m. FA 5-5283.
GMF REALTY

BEAUTIFUL Lake St. John, air conditioned, old brick, permanent residence, complete with carpet and draperies. Three bedrooms, two complete baths, den, dining room, living room and built-in kitchen. Very large heated porch on old Coola Coosa Park. $37,500. Shown by appointment only. 757-3195, Ferriday, La.

KINNEY
REALTY — OFFICE FA 5-9906
LAKESHORE. 3 bedroom brick home. Carpeted living room 15x28, wood-burning fireplace, kitchen with exposed brick wall with built-in oven and range, bedrooms are 12x14, 12x15, 12x13, 2 full ceramic baths. Centrally air conditioned and heated, drapes, blinds. Double carport. Beautifully landscaped lot. 100x195 with trees, cyclone fenced back yard.
LAKESHORE LOTS. 2 Choice corner lots.
LILAC, W.M. 3 bedrooms. $4500.

BY OWNER, NEAR Lakeshore school, 3 bedrooms, 2 baths, large family room. Assume 4½ per cent loan or refinance. Priced for quick sale. 373-1435.

Do You Want It Sold
OR just listed? Tired of waiting and hoping? We need more property for a reason: we're out — and we're out — for a reason; we sell it! For action in your transaction call
Walker Glenn, Jr.
REAL ESTATE PH. 323-1709

GLENMAR
3 BEDROOM BRICK, 1½ bath. Den, carpet throughout. Air conditioned.
JIM
BRADFORD
HERSHAL
McCONATHY
FA 5-3396 - FA 3-6328
FRANK SWAYZE, 373-1397

FRIENDLY HOME
FOR HAPPY LIVING
HERE IS a beautifully decorated 3 BEDROOM brick home only a stone's throw from 3 Northside schools, shopping centers, and churches. It's centrally air conditioned with York Year 'Round, has many extras such as built-in Hi Fi system, Westinghouse dishwasher, oak block floor in living room and dining area, decorator drapes throughout, gas lights, lovely landscaping, covered patio. Owner will leave oven and range. A marvelous buy $17,150! Nothing down to veterans! See this charmer today! !
NO DOWN PAYMENT
LISA Lane, W.M. Newly decorated brick home with 3 bedrooms. Very near Kiroli School. Move in tomorrow with monthly payments of only $58.
NICHOLS DR., directly across from Kiroli School, W. M. 3 bedroom brick, home with picturesque large oak tree at front door. Payments only $67.
Paula Landry
REALTOR Dial FA 5-6889
MRS. VIRGINIA GIBBS, FA 3-4160

3903 POLK
COMPLETELY redecorated large 2 bedroom home. $7500. $250 down, payments $51.58 plus insurance and taxes on a 20 year loan.
602 EASON PLACE
REDUCED! Choice Northside location. ASSUMPTION, pay $450 down and assume payments of $71 monthly on this immaculate 3 bedroom home, large living room, central heating, 220 wiring, carport and storage. Cyclone fenced back yard. Owner being transferred. See this today!
104 SHOLARS
W.M., in Riverbend Addn. 2 bedroom home with separate garage. Has hardwood floors, nice cabinets in kitchen. To be completely redecorated. Nothing down, payments $46.07 plus insurance and taxes.
WHITLOCK
REALTY REALTORS
OFFICE FA 2-3851 or FA 5-0267
GRATIA WHITLOCK, FA 2-2246
MILDRED ZEAGLER, FA 2-6429
VIVIA EVANS, FA 3-5754

3406 RICHMOND
$150 down - $69.50 month
Look - Then call
FA 5-4624

SOUTHSIDE large 3 bedroom home. Ph. FA 2-3916 after 5 p.m.

TO BE MOVED, 6, 5, 4 and 3 room houses. Ph. FA 2-2256.

CALL
LILLIAN DAVIS
ON ANY "CALL YOUR BROKER" SIGN
REALTOR FA 2-8422

812 HENDERSON RD., W.M. 3 bedroom, 1½ bath. Reduced to $11,500. NO DOWN PAYMENT, $67. month plus insurance and taxes. STACK AGENCY, FA 2-6781; FA 3-1035.

ASSUMPTION . . . 1007 South 6th. Just redecorated 2 bedroom, cyclone fenced back yard, notes $60 per month. LOW LOW DOWN PAYMENT. VACANT.
RISER REALTY, 325-8293; FA 5-6781
MABLE B. THOMASON, FA 3-6574

116 GLENMAR. Older home, well built. 3 bedrooms, 2 tile baths, den, separate dining room, breakfast room, remodeled kitchen. Carpeted, double garage, fence lot 70 x 150.
ER & LK BREARD
REALTORS FA 2-8221

FOR COLORED
KELLY, LOUISIANA
2 BEDROOM home on 3 acres land. Small down payment. Will finance balance. Call UNITED BILT HOMES. FA 5-6338, collect.

704 MISSISSIPPI. $150 down and $25 monthly. Look then Call FA 5-4624.

SHERWOOD FOREST Subdivision, W.M. Beautiful 3 bedroom brick. Redecorated. NO DOWN PAYMENT. $70. mo. plus insurance and taxes. STACK AGENCY, FA 2-6781 or FA 3-1035.

NORTHSIDE Monroe and W. Monroe. Brick 4 bedrooms, 2 full baths.
CARSON HOMES
LOYD FOX, BUILDER FA 3-0121

2303 Rainbow Dr., W.M.
Lindsey Addition. By owner, 2 bedroom brick, 2 baths, living room, dining room, double carport. Large corner lot, 175x175. FHA, small down payment, VA, no down payment. Call 322-1093.

TO BE moved, large and small 3 room houses, $295 and up. FA 5-4370.

BUYING - REMODELING? See, First Fidelity Savings & Loan
128 South Grand FA 5-7361

COLLEGE AREA
BRAND NEW brick, 3 bedrooms (1) carpeted, 2 full tile baths, large family room with all built-ins, air conditioned, double carport, on a huge lot.
800 BLOCK ERIN ST.
(Behind Neville School)
BRAND NEW Red brick, 3 bedroom, 2 full baths. Air conditioned. Separate carpeted living room, paneled den (14x22) with quarry tile floor, exposed beams, separate kitchen with all built-ins. A Real Buy—Lets Trade!
UNDER CONSTRUCTION
NORTHSIDE. Brick 3 bedroom, 2 baths. Air conditioned, double carport.
EAST PARKVIEW near new Southside Jr. high. 3 bedroom brick, 1½ baths, carport.
WEST PARK SUB. 3 bedroom brick, 1½ baths, carport.
We Have Lots in All Subdivisions
WE WILL TRADE
"Another GUARANTEED Home By"
OUACHITA
Construction Company, Inc.
603 Bres Ave., Monroe 387-1717; 323-2770
JERRY WOMACK, Sales Mgr. Ph. 322-7776
JACK DUPRIEST, PH. 325-0071

1805 LEXINGTON AVE.
4 BEDROOMS home, 3 tile baths, air conditioned. Patio. Trees. Mrs. N. L. Moncrief. FA 2-4540.

Sign says, "Call Your Broker", call
Johnny Reeves Real Estate
FA 5-8789

2014 PARGOUD Blvd. Executive home. Brick, 4000 sq. ft. of heated area, on lot 150x150. 3 bedrooms, den, 2 full baths, (2) ½ baths. Centrally air conditioned and heated, carpeted living room, dining room, and 2 bedrooms.
ASSUMPTION. 511 South 4th. Payments $54 including taxes and insurance. Pay owner's equity, assume balance $7,185.95. 2 bedrooms, large bath. Cyclone fenced yard.
HAVE MANY other nice listings, call
GUERRIERO
Realtor, Office FA 2-0446; FA 2-8905 after 5

REAL ESTATE FOR SALE

(75) Houses

1502 SOUTH 12th, 3 bedroom brick, Parkview Sub. $11,500. FA 5-5557.

BY OWNER, 3 bedroom home. 3212 Polk. Call Boughton, FA 5-6871.

BY OWNER: Florida St. 2 bedroom asbestos siding. Oven and range goes with house. 323-2770.

BY owner, transferred, 3 bedroom brick. Central air, double carport, 2 baths. At cost, Town & Country. 322-8562.

STOP PAYING RENT!
A. Lee Booth makes it easy for you to own your own home. We will build for you a 3 bedroom brick home with monthly payments low as $46. Built on your lot anywhere in Northeast La. on a public road. Call Us!
A. LEE BOOTH
CONSTRUCTION CO.
FA 5-3231, FA 2-6898, FA 5-2193

LOOKING FOR A HOME in W.M. with NOTHING DOWN? Payments $45 mo? Completely redecorated? Call LARRY SALTZMAN, FA 3-9703; FA 3-7446.

AREA MANAGER
CALL US or STOP BY office at 704 Trenton, W. M. for information on sales and rentals of no down payment houses.
STACK AGENCY
REALTORS FA 2-6781; FA 3-1035

HOUSE and 2 acres land just outside city limits. $4500. FA 3-9458.

JIM WALTER CORP.
HAS repossessed houses and lots for immediate sale. Farmerville, Simmsboro, Delhi and surrounding areas. Call Jim Ledbetter FA 5-4664, Monroe, La.

SOMERSET DR. 3 bedroom brick, 1½ baths, air conditioned. $16,900.
INDIAN MOUND BLVD. 100x175 ft. lot.
I-20 HIGHWAY. Corner lot 400x150 with (2) houses.
STERLINGTON RD., across from St. Joseph Home, 175x240 lot.
JACK FLUCK
REALTY CO.
REALTOR FA 5-1869; FA 3-9932

NO DOWN PAYMENT
MAY STOP ANY DAY—LET US assist you in a home of your choice NOW HAVE KEYS, information on ALL homes.

MONROE		
2306 DeBASTROP	3 bedr.	$74.31 mo.
216 FAIRBANKS	3 bedr.	$69.89 mo.
212 BASTROP DR.	3 bedr.	$70.14 mo.
104 PHILLIPS	2 bedr.	$44.59 mo.
WEST MONROE		
225 DUNCAN CIRCLE	3 bedr.	$56.47 mo.
107 OAKDALE	3 bedr.	$49.34 mo.
228 WALTERS	3 bedr.	$56.47 mo.
107 WESTWOOD DR.	3 bedr.	$71.33 mo.

ADD INSURANCE AND TAXES
OVER 150 OTHERS AVAILABLE
NORTHEAST REALTY CO.
603 Bres Ave. Monroe 323-2770; 387-1717
Nites: JACK DUPRIEST, 325-0071
JERRY WOMACK, Sales Mgr. 322-7776

CORNER FORSYTHE and Bienville, in Forsythe Park Sub. Brick home, 3 bedrooms 16x14½, 13x14, 13x13 (master bedroom is carpeted), 2 full ceramic tile baths, carpeted living room, kitchen with built-in oven and range, 15x20 paneled den. Central air conditioning. Double carport. (451)
OAKLAWN DR., Parkview Sub. Brick. 3 bedrooms, with double closets, 1½ ceramic baths, kitchen - family room with built-in range and oversize double oven. Central heat, attic fan. Carport. Payment $71.61 a month. (457)
OREGON Trail, East Parkview 4 bedroom, 1½ bath full brick home with payments only $71.76 per month! Kitchen with built-in range and oversize double oven. Central heating, attic fan. 1200 sq. ft. of heated area. Near new elementary school. (452)
NEAR Country Club, on Gulpha, W.M. New 3 bedroom brick, 2 ceramic baths, with vanity, 15x15 living room, birch paneled 15x34 kitchen-family room, with built-in oven and range on large 100x150 ft. lot. (626)
MID-SOUTH HOMES, INC.
Office FA 5-7178
Nights Obed Kirkpatrick, FA 5-0833
Newt Wilson, FA 5-4420
Steve Gibson, 373-1668

CONTRACTOR'S
PERSONAL HOME
Selling $3000 below market price at only $14,950! Available September 1st. Located 503 Martin St., off Jonesboro Hwy. On 1 acre shady lot. Brick, 3 bedrooms, 1½ baths, separate den, living room, kitchen. Double carport and large patio. Air conditioned. Will show by appointment only. Ph. FA 5-5597.

NEW 3 bedroom brick home at 2313 Bienville. 2 full baths with dressing tables, kitchen and built-ins and family room. Leonard Taylor, 373-0474, 322-7469

BY OWNER, pay equity $1200 and assume balance $10,800 on 3 bedroom brick Forsythe Park Sub. 2 air conditioners and drapes included. FA 5-0328

NO DOWN PAYMENT
ON HOUSE WITH
"CALL YOUR BROKER"
WHEN YOU SEE THE SIGN
"FONE FOR FRANCES"
FRANCES JACOLA, REALTOR
FA 5-6541 or FA 2-3493
LORENE CRAWFORD, FA 3-0903

BY OWNER
LOVELY white brick, Lexington area, 3 bedrooms, 2 tile baths, paneled den-kitchen, built-ins, fireplace. FA 3-4635.

BY OWNER, well kept 2 bedroom, carpet, 220 wiring. Landscaped. 1306 S. 8th Pay equity, assume notes. $48. or refinance. FA 5-6420.

1720 WARREN Dr. W.M. 3 bedroom brick, corner lot.
322 SHADY Oaks Dr. W.M. Nice 3 bedroom brick. Carport. Lot 105 x 141 ft.
2206 ANN St. Monroe. 3 bedroom brick, carport, large lot.
FINANCING available. Small down payment or assumption.
FA 5-3856 — Mr. Martin.

BY OWNER assumption, 1309 S. 1st, 2 bedroom home, 4½ per cent loan. Fenced yard, new roof, payment $50, including insurance and taxes. FA 5-3341.

410 ARLINGTON, W. M. 3 bedrooms, 2 baths, large kitchen-family area with all built-ins, central air and heat. Small down payment.
503 MARIDALE, W. M. New 3 bedroom brick home, fully air conditioned, central heat. Small down payment. For further information call.
P. G. Zuber, & Sons
Building Contractor
325-0235

FOR COLORED
TWO new houses in West Monroe, easily financed. Ph. FA 5-7238 or FA 2-7772.

FOR COLORED
—2707 Grammont St.—
—3906 Elm St.—
$150 DOWN — $60 MO.
OPEN — LOOK — THEN CALL
FA 5-4624

WILL TAKE TRADE
OF SMALL 2 bedroom home on an exceptional 3 bedroom and den with 2 bath home. On corner lot 100x260. Located 3801 Cypress, W.M.
307 HAZELWOOD, W.M. Newly decorated 2 bedroom home. Nice lot. No money down, payments $44.59.
NEAR Highland School, W.M. Lovely 3 bedroom brick. (2) TV's, built-in chest of drawers, imitation fireplace. Nothing down, payments $73 a month.
104 SHOLARS, W.M. Large 2 bedroom home with enclosed garage. $7750. Nothing down, payments $46.07.
BEAUTIFUL rolling hills, off Arkansas Road, W.M. 3 bedroom, 2 tile bath, split-level brick home, air conditioned. $200 down, payments $98.08.
CHARMINGDALE Dr. Newly decorated 3 bedroom home. Centrally heated. Nothing down, payments $58.25.
BOURLAND
REALTORS PH. FA 2-9740, FA 5-2019

BY OWNER, 1512 Parkview Dr. 3 bedroom, 1½ bath brick, central air and heat. Built-ins, fenced. $700 cash, $78.50 month pays all. Would sell furnished.

NEW LISTING
GOOD commercial potential. Winnsboro Road. 5 room home with bath on lot 59x190. Storage house on back. Only $7500.
Florence C. Caldwell
REALTOR DIAL FA 2-9905

THIS FUNNY WORLD

McNaught Syndicate, Inc. 8-22

"Stop acting silly, Howard—we're married now!"

REAL ESTATE FOR SALE

(75) Houses

BAYOU Oaks, 3 bedroom brick, $4,000 equity for $800. Call 373-0553 after 5 P.M.

MOVING? Use "Sanitized" vans. Call Dixie Moving & Storage, Inc. FA 3-9181.

FOR HOME LOANS
OUACHITA FEDERAL

RIVERBEND ADDITION. Budget price home. Will be completely redecorated. $7,750. NO DOWN PAYMENT. STACK AGENCY, FA 2-6781 or FA 3-1035.

BEAUTIFUL Lake St. John, air conditioned, old brick, permanent residence, complete with carpet and draperies. Three bedrooms, two complete baths, den, dining room, living room and built-in kitchen. Very large heated porch on old Coola Coosa Park. $37,500. Shown by appointment only. 757-3195, Ferriday, La.

ASSUMPTION . . . 1205 South 10th. Vacant! 3 bedroom. Notes $56. per month. LOW, LOW down payment.
RISER REALTY, 325-8293; FA 5-6781
Mable B. Thomason, FA 3-6574

CONSULT A SPECIALIST
ON ALL YOUR REAL ESTATE NEEDS.
TAXES INCLUDED

515 McCain, Lakeshore Sub.	$ 89 mo.
2211 Fannie, $100 down	$100 mo.
206 Finks Hideaway, $300 down	$113 mo.
2306 DeBastrop,	$ 82 mo.
510 Henderson Rd.	$106 mo.

110 GULPHA
3 blocks from McGuire Country Club

113 Grayson	$ 72 mo.
115 Lisa Lane	$ 62 mo.
209 West Heights	$ 72 mo.
509 Nichols	$ 72 mo.
108 Dianne	$ 73 mo.

Hazel Blazier
Office, FA 2-1961 or FA 3-0134

214 OAKLAWN DR., W.M. Near golf course, 3 bedroom brick, 1½ bath, kitchen, family room combination with built-ins. $250 and take up notes. FA 5-6711.

NEW LISTING
$200 DOWN
ASSUME LOAN
EASON Place. With payments only $77 a month including taxes and insurance. 3 bedrooms, 12x14, 12x12, 12x12 (paneled), living room 14x18, kitchen 16x11. Central heating, washer and dryer connections. Carport. Landscaped lot, well sod in St. Augustine. Ph. Cutler Realty, FA 5-9611 days, nights FA 5-0833, 373-1668, FA 3-7264. (580)

BY OWNER, new listing. New 3 bedroom brick, central air and heat, fenced back yard. 2512 Oliver Rd. Phone 322-1217 or 323-9131.

110 GULPHA, W.M.
3 BEDROOM, 2 bath home, $16,100. $200. down, $95.70 monthly payments.
LORRIS PETTIT
PETTIT REALTY
FA 2-4105 or FA 3-2704

LOOKING FOR A HOME southside with NOTHING DOWN? Payments $60. mo? Completely redecorated? Call LARRY SALTZMAN, FA 3-9703; FA 3-7446.

1501 WOODLAND, W.M.
3 BEDROOM home. Living room with fireplace — logs included. Drapes. On large 100x150 ft. corner lot with trees. Very neat. $12,500. $400 down FHA. Nothing down VA.
NO DOWN PAYMENT
FOR fastest results on "Call Your Broker" homes call us. Will show anytime!
Odis Fontenot
Real Estate Company Office 322-6611
Nights, FA 5-8532 or FA 2-9765

2 BEDROOM home on Roland Rd. $4,950
Maxwell Realty, FA 3-1819

SEE
LEDOUX
REALTY
FOR THESE!!
TOWN COUNTRY
ESTATES
NO. 36 KAREN DR.
New 3 bedroom Colonial style brick home. 2 full ceramic tile bath, carpeted living-dining room. Large ash paneled family room with woodburning fireplace. 10 x 10 utility room off kitchen. This home is centrally air conditioned and heated and has double carport. Lovely tree studded lot 100 x 150. Buy now and select flooring, colors etc. Minimum down payment, $118.50 monthly plus taxes and insurance.
Investment Property
NEAR COLLEGE. 1402 Cole Ave. Duplex with Cottage in rear. All completely furnished. Brings in over $150 per month rent. Only $9450.
ON ALL "CALL YOUR BROKER" HOMES. CALL US. . WE HAVE KEYS AND INFORMATION.
LEDOUX REALTY
Office, FA 5-0481
Bill Ledoux, Realtor
FA 5-8884

FOR COLORED
CLASS St. W.M. 2 new 3 bedroom brick homes. FHA and VA financing. Ph. FA 5-7238 or FA 2-7772.

WEST MONROE
115 GRAYSON
3 BEDROOM brick, large living-dining area, ceramic tile bath. On tree covered lot. Priced to sell at $10,500.
404 FERNDALE
3 BEDROOMS, 2 full tile baths, family room, carpeted living room, kitchen has dishwasher and built-in oven and range. Double carport. Central air conditioning.
108 MALLARD ST.
IN THE COUNTRY Club Area. Colonial style brick home set to advantage on its large beautifully landscaped yard. Centrally air conditioned, 3 bedrooms, paneled den, 2 full baths. Built-ins. Double carport. A real value to see today!
THAMES & HARTNESS
Office: 701 North 7th, West Monroe Ph. FA 5-6327 Days
Nights FA 3-9907, FA 5-1861, FA 5-3746

REAL ESTATE FOR SALE

(75) Houses

JACK L. SMITH
SPOTLIGHTS
PRESTIGE LOCATION
BRICK, approx. 1700 sq. ft. 3 bedrooms, 2 tile baths, dressing tables, glass enclosed showers over tubs, ash paneled kitchen-family room, built-in range and oven, refrigerator. Centrally air conditioned, carpeted thruout, acoustical ceilings, drapes. Double carport. Landscaped lot 100x150, trees, patio.
FOR COLORED
607 SOUTH 13TH
LIKE new, large 3 bedroom home. Built-in bunk beds in one bedroom, attic fan, Formica topped cabinets, venta-hood, central heating. Lot 60x150 ft.
WE CAN SHOW
AND sell all "Call Your Broker" homes under $15,000 with NO DOWN PAYMENT. CALL us now!
JACK L. SMITH
REALTORS 1214 North 18th
DIAL FA 5-6331
WELZIE GARRETT, FA 2-5642

NEW LISTING . .500 ft. frontage on U.S. highway 80 East and frontage on CREW LAKE. 3.7 ACRES with 3 bedroom brick. 1700 sq. ft. of living area. Nice size living room, dining room, kitchen with built-ins, double carport. Redecorated. $18,500.

NEW ANTIQUE BRICK. 3 bedrooms, 2 baths. Central heat and air. 1800 sq. ft. of comfortable living area. LAKEWOOD ESTATES.
CARTER
REALTY CO.
REALTORS FA 3-6637
322-1162 or FA 5-4483

FREE FREE FREE
LIST of Government Homes by section and price. You are under no obligation for these lists. CALL US TODAY.
NORTHEAST REALTY CO.
603 Bres Ave. Monroe 323-2770; 325-0071

404 GULPHA
Highland Park, W.M.
(Nearing Completion)
3 bedroom, 2 bath home. Air conditioned. Birch paneled family room. Old Brick.
DAVID KING
BUILDER
FA 2-3104 FA 2-6777

HOUSE PLAN
SERVICE
EXPERT DESIGNERS
DO you plan to build a new home? Add a room or remodel? Give us the opportunity to give you fast, Efficient Plan Service!
OUR RATES

Up To 1200 Sq. Ft.	$ 40.00
Up To 1500 Sq. Ft.	$ 50.00
Up To 2000 Sq. Ft.	$ 70.00
Up To 2500 Sq. Ft.	$ 85.00
Up To 3000 Sq. Ft.	$100.00

3 CENTS per Sq. Ft. for all over 3000 and extra for remodeling and additions.
McGuffee Builders
And Supply Co., Inc.
809 STERLINGTON RD. Monroe
Ph. FA 3-5172. After 5 P.M. Ph. 387-0297

4 BEDROOMS, 2 BATHS
EXTRA large family room. Double carport. 2107 Emerson, Northside.
FRANK C. EASON, BUILDER
Dial FA 3-3151 or FA 5-0703

W.M. 3 BEDROOM, carport, garden, shades, good water, 1 acre lot. FA 5-8637.

ASSUMPTION: College Area. One block of schools and churches. 3 bedroom home on lovely lot with Pecan and shade trees. Notes $58.50 mo. on G. I. loan. $2,500 down or will refinance. Only $10,500.
RISER REALTY, 325-8293; FA 5-6781
Mable B. Thomason, FA 3-6574

Open From 1 To 5 This Afternoon
WESTERN HILLS, W.M.
102 WESTERN AVE. Overlooking Lake Western, this beautiful home is designed to take full advantage of the lovely view. Den has built-in bar, fireplace, and 2 glass walls opening to patio. Step up to dining area and kitchen with all built-ins. Living room also overlooks lake. Large master bedroom with sitting area, separate dressing room, guest bedroom, and large bedroom - sitting room combination for children. 3 baths. Study with built-in gun cases and desk. Air conditioning, built-in stereo and intercom. Huge patio with Nutone built-in barbecue and concrete steps down to lake. Now is the time to make a really good buy at $52,500! Stop by for information on any houses in Western Hills!
WHITLOCK
REALTY REALTORS
OFFICE FA 2-3851 or
FA 5-0267
GRATIA WHITLOCK,
FA 2-2246
MILDRED ZEAGLER,
FA 2-6429
VIVIA EVANS, FA 3-5754

"LIST WITH THE LEADER"
BETIN ST. College Area. 3 bedrooms. Blinds, central heat, 1-ton air conditioner, attic fan. Carport. (542)
INVESTMENT, buy as unit. 200 Texas, 3 room duplex, lot 100x150. 202 Texas, 2 bedroom house, lot 40x80, fenced back yard. 403 South 1st; 2 bedroom garage apt., 40x100 lot. 504 South 1st, 2 bedroom home, 30x100 lot. (336)
JONESBORO Road, W.M. $4250. 2 bedrooms. 1 acre. (561)
ARKANSAS RD., W.M. 6 acres. 1600 sq. ft. home. 2 bedrooms (one paneled), den. Fruit trees. (545)
MILL Area. ¾ acre. Over 1800 sq. ft. 3 bedrooms, living room 28x14, kitchen with built-in oven and range, knotty pine cabinets. Panel ray heating. Workshop. Bargain, $7400.
CUTLER
REALTY—REALTORS—DIAL FA 5-9611
NIGHTS NEWT WILSON, FA 5-4420
NELL CHURCH, FA 3-7264
REX ROBERTSON, 325-9769

REAL ESTATE FOR SALE

(75) Houses

3 BEDROOM brick on large lot, W.M. Pay small equity and assume loan. Ph. 387-0279 days or 323-7928 nights.

BY OWNER Parkwood Dr. W.M. 3 bedrooms, den, 2 bath brick home, air conditioned. Large lot with trees. FA 3-3846.

301 LUDWIG, W.M. 3 bedroom, 2 bath, store room, garage, corner lot, convenient location. $10,500. FA 3-6597.

NEW LISTING
207 COLUMBIA. Attractive 2 bedroom home with dining area. Hardwood floors, awnings. Nice shady lot near College. $500. and assume loan.
Bruce Bairnsfather
REAL ESTATE FA 2-7252

ORLEANS. 3 bedroom brick. Built-ins.
MRS. L. G. GILLILAND
REALTOR DIAL FA 2-8551 or FA 2-3770

313 PECAN. 3 bedroom home. Excellent condition. Can be bought easy.
WE HAVE KEYS and can sell any "CALL YOUR BROKER" homes. Good credit is all you need on homes under $15,000. with NO DOWN PAYMENT - CALL TODAY -
Ouachita Realty
J. AUSTIN WINK, 322-5583; 325-2298

WANTED assumption, Northside, centrally air conditioned, 3 bedroom, den double carport. No Agents. 325-9082.

SOUTHSIDE. Well built. (2) apartments. Reasonably Priced.
ATTRACTIVE home, plus cottage. Southside. Exceptional Good Buy!
MRS. W. C. CURRY
FA 3-5878 or FA 5-5626

TOWN AND COUNTRY by owner, 3 bedroom, 2 bath brick. FA 5-5453.

3 BEDROOM brick. Near Chenniere Lake, W.M. $11,800. FA 5-8235

BY OWNER: Northside, 3 bedroom, 2 full baths. Air conditioned Double carport. MAKE OFFER. 322-7776.

FOR YOUR REAL ESTATE NEEDS CALL
C. E. Buckley, FA 3-1195

BEAUTIFUL redecorated 2 bedroom brick home. New furniture throughout. Carpet, air conditioned, central heat, attic fan, cyclone fence in wonderful location. 306 Shady Oaks Dr., W.M. For sacrifice price call FA 2-6059

LEXINGTON Ave. 4 bedroom and den brick home. Only $14,750. Easy to buy.
SOUTH 5th. 3 bedrooms and den. $8925. Small cash down and assume the loan balance.
310 MALVERN. 2 bedrooms. $5800. Owner will finance to suit.
WEST. Spacious home and 8 acres with stocked fish pond.
EXTRA LARGE LOTS!!
PRIVACY! ! 7 blocks from city. 224x710 ft. $5750, on 10 year terms at 6 per cent.
(3) 11 ACRE tracts, each with barn and stately shade trees. $10,750. Long terms.
BEN F. GOZA, Realtor
DIAL FA 3-5043

BY OWNER 2 bedroom frame near Swartz. Completely insulated. 3½ tons air conditioning. 2 lots 100x100 each. Shade trees. $5800. Ph. 373-0866.

(76) Lots

Grayling Lane. Choice residential lots. Will finance. FA 2-1750.

D'Arbonne Hills Dev. Corp.
D'ARBONNE HILLS, WEST MONROE
Dial FA 2-4691 or FA 2-1445

NICE large lots on Milhaven and Garrett Road. Dial FA 3-2860.

EXTRA LARGE LOTS!!
PRIVACY! ! 7 blocks from city. 224x710 ft. $5750. on 10 year terms at 6 per cent.
(3) 11 ACRE tracts, each with barn and stately shade trees. $10,750. Long terms.
BEN F. GOZA, Realtor
DIAL FA 3-5043

W & S REALTY
LARGE residential lot, just off highway 80, West Monroe.
FA 5-1645 or FA 3-0192

Choice Residential Lots
Free Plan Service
Superior Lumber Co., Inc.
2900 Louisville Ave. FA 2-3104

(Buy Good Earth)
Your Best Investment
H. M. McGuire's Highland Park
Dial ARTHUR L. VATTER FA 2-5908

LOTS
Lakeshore, D'Arbonne Lake, Swartz Rd.
McCAIN REALTY, 325-4696

(77) Lake & Suburban Prop.

LAKEVIEW LOTS on Lake LaFourche. $900. MANY lots on D'Arbonne.
MAXWELL REALTY
FA 3-1819 or 323-6870

CREW LAKE lots — $15 per mo., call FA 5-6231.
SOUTH LAND CO.

(80) Wanted Real Estate

WANTED TO BUY: 200 or more acres farm land in Morehouse Parish with at least 40 to 50 acre cotton allotment. Ph. Irene Reid, FA 3-1679.

WANTED TO BUY:
BLOCKS of acreage in wild woodland anywhere. Must be large tracts. Have ready buyers. Ph. Irene Reid, FA 3-1679.

WANTED TO BUY:
100 OR MORE acres of good sandy loam soil. Cleared or uncleared land. Preferably with pond or creek. Within 20 to 30 miles of Monroe. No improvements necessary. If land is worth it, will pay up to $200 an acre. Phone Irene Reid, FA 3-1679.

REAL ESTATE SERVICES

(82) Real Estate Loans

WANTED: A lot of little Real Estate Loans, $325 & Up. Terms you can meet. DENNIS on the corner North Third at Arkansas. Phone FA 5-2367.

HOME LOANS
* FHA * VA * Conventional
First Fidelity Mortg. Co.
520 Riverside FA 5-6871

(84) Home Improvements

REMODEL, REPAIR, RE-ROOF
JOHNNIE USREY, CONTRACTOR
FA 2-7704 LONG TERMS FA 2-7853

NEED AN extra bath or den added to your home? Free estimates. Call
RALPH ERWIN
107 Claiborne, W.M. FA 3-1963

REAL ESTATE SERVICES

(84) Home Improvements

CUSTOM Aluminum Screens and Doors
BROOM'S SCREEN AND AWNING CO.
212 Keller, W.M. FA 2-1551

KEYSTONE
PAINT & DECORATING
413-415 North 3rd St. FA 2-3077

Call Us For Your
Repairs and Remodeling
J. B. McCoy Lbr. Co.
901 South Grand St. FA 3-5194

Remodeling, Re-roofing, New Homes
GENE C. HAZEL, CONTR.
Phone FA 2-4554

Kitchen's Const.
REMODELING, painting specialist, FA 2-4592.

Roof Leak? Call KELLY'S WELDING, FA 2-2953 Guaranteed Work. Patio's Too!

(85) Building & Contracting

JIM BRADFORD
CUSTOM built, your plans or ours
402 Sheridan Ave. FA 5-3396

INSULATORS
OF OUACHITA
Top Quality at Low Prices FA 5-2624

BUSHHOG, blade or disc work. Ph. FA 3-1600 or FA 5-9043.

Quality Homes in All Price Ranges
MID-SOUTH HOMES, INC.
Office FA 5-7178

NEW HOME CONSTRUCTION
BROCKMAN BUILDERS
FA 3-4436 FA 2-4805

KELLY PLUMBING CO.
Heating and Air Conditioning
Water heaters and Fixtures
Complete Repair Service.
809 North 8th, Free Est. FA 2-5116.

WE WILL CUSTOM BUILD To Your Plans or Ours On One Of Our Choice Lots or The Lot Of Your Choice ANYWHERE!
Monroe Custom Builders
FA 2-0087 FA 5-8618

Land Clearing — Dirt Work 8 Dozers
TOM HICKS CONTR.
501 Trenton, W.M. FA 3-1932 FA 3-0200

Tom Sanders Bldg. Mart
COMPLETE line of building materials. Let us assist you in the planning, financing and construction of your new home.
Old Natchitoches Rd. W.M. FA 2-1444

CLASSIFIED DISPLAY

Tanglewood Heights Subdivision
TREE COVERED HOMESITES
Prices Start At $1500
10% Down — Balance financed at 6% for 4 years. Monthly payments as low as $30.00 per month.
NO CITY TAXES—ALL CITY CONVENIENCES. 10 minute drive to Monroe shopping centers, Located Highway 15, Winnsboro Rd.
Salesman On Site
2 to 7 PM Daily
GROUP REALTY
Sales Agent
322-2655, Nights 396-2614, FA 5-6231

REAL ESTATE SERVICES

(85) Building & Contracting

Remodel, Reapir or Add-a-room. Title 1 Loans Available.
J. C. Steele Lumber Co.
907 Coleman, W.M. FA 2-4467

Complete Home Building Service
Choice Residential Lots
PLANS — FINANCING
Hill Lumber & Supply Co.
Louisville at 17th FA 2-3124

NEW HOME CONST.
We Build To Your Plans Or Ours
JOHNNIE USREY, CONTRACTOR
FA 2-7704 LONG TERMS FA 2-7853

FOR NEW HOME CONSTRUCTION
Large or Small
Tommy Head, Contr.
1001 Wood St. W.M. FA 2-5723, 323-6145

"A Dollar And A Deed"
Is All You Need
MODERN HOMES CONST.
3601 DeSiard FA 2-1601

LET US build your ideas into home. Complete service. FHA or local financing. Lots available. Free Estimates.
J. E. Hart & Son, FA 2-2895

ARMCO STEEL BUILDINGS
Hughes Engr. & Const. Co.
207 Travis St., W.M. FA 5-1882

PARKER PLUMBING CO.
Commercial Contracting
Phone 373-1468

CLASSIFIED DISPLAY

$19 MONTH-PER $1000
A-SECOND MORTGAGE CO.
412 Louisville
325-4624

A CHARMING BRICK HOME Endowed with such features as: built-in Tappan range; G.E. refrigerator; built-in eating table with 5 chairs; den (15x27); 2 tile baths with showers, 2 huge bedrooms; centrally heated and air conditioned, Birch paneling; drapes. On Lincoln Rd.

AUBURN. 3 bedroom brick. Central heat, air. Carport, custom drapes, built-in oven and surface unit. Extra nice. Owner transferred, priced to sell.

1101 GLENMAR. 3 bedroom brick, 1½ baths, family room, central heat and air conditioned. Double carport.

104 MAULDIN DR., W.M. Price Reduced! Only $15,200. for large 2 bedroom home with 20 x 24 separate family room, 4-air condition units. On 100 x 235 ft. shady lot. Extra 100 x 235 ft. lot adjoining for $4,700.

219 RIVERBEND, W. M. 2 bedroom frame home with over 1100 sq. ft. living area. LOW down payment required.

133 FAIRLANE, W. M. 2 bedroom asbestos siding home on lot 100x200.

WE HAVE OTHERS
TROY & NICHOLS
REALTORS 113 Jackson St. FA 5-2625
BOBBYE GALLOWAY, FA 2-0747
MRS. BEN McLEAN, FA 3-4978
NITA BRINSON, FA 2-8206
TRAVIS MAXWELL, FA 3-0689
KARL SOLOMON, FA 3-2211
VERNON MAXWELL, FA 2-5570

RENTING? WHY NOT BUY?
A HOME IN WEST MONROE
PAYMENTS LIKE RENT
Love Road - 3 Bedroom Brick
$71 Per Month 25 Yrs. $300 Down
Wellerman Road - 3 Bedrooms
$68 Per Month 25 Yrs. $300 Down
40 Oaks Road - 2 Bedroom Brick
$70 Per Month 25 Yrs. $300 Down
White's Ferry Road - 2 Acre Lot
$129 Per Month 25 Yrs. $500 Down
Ouachita Federal
Savings & Loan Association
311 Natchitoches, W.M.

CLASSIFIED DISPLAY

HOMES FOR SALE

Properties are identified by placard or sign . . . showing F. H. A. Property

FHA CASE NO.	ADDRESS	PRICE
MONROE		
22-547360	216 Fairbanks Dr.	$11,750
22-540829	206 Fink's Hide-A-Way Rd., $300 down	17,800
322-70184	902 S. 19th St.	5,700
WEST MONROE		
981-000495	217 Carter St.	11,000
22-552919	234 Duncan Circle	9,250
270256-22	907 Evergreen St.	8,500
22-551302	510 Henderson Rd. $200 down	16,500
BASTROP		
22-542023	1316 McCreight	3,500
222-002777	307 Morris	9,250
22-534253	900 N. Marable	7,500
JUNCTION CITY		
22-543094	Pine St., Lot 3	$11,250
981-000754	203 Pine St., Lot 13	10,500
OAK GROVE		
322-70712	807 Johnson St.	7,750
22-538813	813 Johnson St.	8,750
DELHI		
322-70621	405 Edgar St.	8,500
22-541413	410 Edgar St.	9,000
WINNSBORO		
22-539530	2702 Baldwin	10,750
322-70398	2704 Earle Dr.	9,500
RUSTON		
22-541451	113 Calvin St.	9,750
22-552811	Lexington St., Lot 36	11,250
JENA		
22-557457	Randle Ave.	10,750
22-552540	100 Laurel St.	11,000

DELETIONS NOT AVAILABLE FOR SALE

WEST MONROE

FHA CASE NO.	ADDRESS
22-543014	211 Carter St.

Those Interested may obtain further information on these and other homes from any real estate broker.

Real Estate Brokers may obtain listings from the FHA Local Office, 1608C Stubbs Avenue, Monroe, La.

Phone 325-6849

LETTER AFTER DEATH

Father Writes Son; Then Dies In South Viet Nam

FT. BRAGG, N.C. (AP) — "I am very sorry I won't be with you on your birthday this year," wrote Spec. 1.C. Tom Ward to his son, Glenn Stewart Ward, 2, from the battlefields of Viet Nam.

"Just two short years ago God gave you to us, and you have made us very proud of you so many ways since then. I pray to God that he brings us together again soon."

The proud father will not be home for his son's second birthday Aug. 29. He was one of four American army advisers killed Thursday in one of the Viet Cong's most powerful strikes in the Mekong delta.

Ward, 34, and his wife, Betty Jo, would have been married three years in October.

"Every time I would start to write to him little Glenn would come up and want to write, too, so I would give him a pencil and some paper, and he would sit down and scribble to his daddy," Mrs. Ward said Friday.

"I got two letters from Tom yesterday, and it broke my heart," Mrs. Ward said.

She started reading the one to her son.

"My son. Youll never know how much your love has meant to me."

That was as far as she could go. The memories of those days when father and infant son played together in their Fayetteville home overwhelmed her, and she broke into tears.

A neighbor who came to comfort her continued reading the letter, one of two that arrived on the same day the Pentagon told her that her husband had been killed in action.

"If possible my love for you has increased one million times since I have been gone. You must have a lot of fun with Sam (Glenn's little black and white dog) and the pup. Just be careful not to hurt them, and they will love you.

"Daddy wants you to be a good boy and be good to your mother and grandma . . .

"I hope you are never subjected to the many hardships and perils that these boys and girls are in this picture (an enclosed picture of Viet Nam children).

"If you could only realize this now while you are young, then maybe many daddies could be home with their loved ones. Here is a picture of daddy you can keep for yourself. Be a good boy, and may God bless you. I love you very much, daddy."

Ward, who entered the Army 15 years ago when he was 19, didn't want to go to Viet Nam, his widow said.

He got his orders to go to the Southeast Asia trouble spot in November 1963, just three months after his son's first birthday. He left for Viet Nam April 10 this year and arrived April 15.

Ward, who lived in Tennessee and Ohio before entering the Army, was stationed with Headquarters Co., 18th Airborne Corps at Ft. Bragg before he got his Viet Nam orders. His widow is a native of Knoxville, Tenn.

Drivers Get Sentences In West Monroe

Four persons drew sentences for driving while under the influence of intoxicating beverages at a lengthy session of West Monroe City Court Friday. Judge John McCormick presided.

Travis Hamilton, 34, of 103 Slack, drew a sentence of a $500 fine or 6 months in jail, four months compulsory, on a DWI charge and a $100 fine or 30 days, 30 days compulsory, for no driver's license.

Huey Barnes, 53, of Rt. 3, Box 41, Ruston, got a $300 or 90 days sentence for DWI as did Elmer L. Mosley, 41, of Chatham. Clyde K. Benford, 31, of 104 Sunshine was fined $300 on the charge and also $25 on a reckless driving charge.

DWI charges against George T. Turner, 37, Rt. 1, Smithville, Ark., and Mose Johnson, 29, 1808 Texas Ave., Monroe, were nolle prossed. Turner, however, drew a $300 fine for reckless driving.

Bobby Beasley, whose address was listed as c-o Joe and Bill Furniture, West Monroe, was fined $100 for theft. John Douglas Simpson, 21, 100 S. 2nd St., received a sentence of $100 or 60 days for simple battery.

Drawing fines for reckless driving were Herman R. Faulk, Rt. 2, Winnsboro, $10; Terry K. Fuller, Rt. 2, Box 297, West Monroe, $20, plus $5 for improper muffler; Tom Jackson, Hawk Quarters, Jonesboro, $25; Sammy M. Wall, 812 N. 3rd, $20; Robert M. Kemp, 2515 N. 9th, $15; Thirsty Roland, Farmerville, $25; Jessie W. Shelton, Calhoun, $25; and James R. Watts, 607 West Court St., Winnfield, $25.

Reckless driving charges against Phillip L. Candella, 6029 Southern Ave., Shreveport, and Roger C. Bell, 2010 Wellerman, were withdrawn while a similar charge against Jerald Roger Durrance, 1938 Lavon, Lakeland, Fla., and a leaving scene of accident charge were nolle prossed.

Drawing fines for speeding were J. R. Holden Jr., 207 Browning St., $15; William R. Campbell, Briley's Court, $5; Marion N. Adams, 3203 N. 8th, $10; Clyde Humphries, 1201 Crescent Dr., Monroe, $10; Edward J. Joseph, 1601 Roselawn Ave., Monroe, $15; Maurice M. Patterson, 513 Alabama, Monroe, $15; Bradice M. Reynolds, 101 Mesa Dr., $10; Sidney K. Townsend, 419 Smith St., $15; John H. Turnbow, 3005 E. 4th St., Lubbock, Tex., $10; Charles Vanzile, Bistineaux St., Ruston, $25; and Allen V. Waller, 4510 Lee Ave., Monroe, $10.

No Missiles Stored In Red Cuba, U.S. Says

WASHINGTON (AP) — A State Department spokesman said Friday the United States is "confident that no strategic missiles are stored in Cuba."

Press officer Robert J. McCloskey said reports of such missiles in Cuba had circulated among the Cuban refugee community, attributed to Juanita Castro, defecting sister of Premier Fidel Castro.

McCloskey added that all reports on the presence of strategic missiles in Cuba are checked by the government's intelligence agency as a matter of course.

"We are confident that no strategic missiles are stored in Cuba," he said.

"It is well known, and officials have stated publicly, that short-range surface-to-surface-to-air missiles are in Cuba.

"These pose no external security threat to any of Cuba's neighbors."

McCloskey said the range of the Soviet-supplied surface missiles is estimated at 20 to 25 miles, but said he did not know the range of the surface-to-air missiles.

Braddock Gets Area Highway Engineer Post

New Fifth District highway engineer, effective Wednesday, will be A. A. Braddock, due to succeed J. M. Doyle.

Presently serving as assistant engineer of District 58 at Chase, Braddock has worked here formerly as project engineer on phases of Interstate-20 construction.

Doyle, who replaced George Forman several months ago, is being reassigned to the Louisiana Highway Department's construction section in Baton Rouge.

Forman is now at department headquarters in Baton Rouge.

Braddock has been with the department 20 years and is a native of Caldwell Parish.

The changes were announced by Chief Engineer T. W. Parrish.

DUTCH-INDONESIAN FLIGHTS

THE HAGUE, the Netherlands (AP) — Passenger flights between Indonesia and Amsterdam are planned to start next March under an agreement soon to be signed by the Indonesian and Dutch airlines and the Dutch government, informed sources say.

Navy Flier Keeps Humor In Prison

SAN DIEGO, Calif. (AP) — Letters from a Navy flier in a Laotian Communist prison camp indicate he hasn't lost his sense of humor, his wife said Friday.

"The other day I was given a pack of playing cards," said one of eight letters from Lt. Charles F. Klusman, 30, who was shot down on a reconnaissance flight over Laos last June 21. "However, true to form, I am having lousy luck.

"I haven't won a single game of solitaire, and in my imaginary blackjack game I am $51 dollars behind."

Klusman's wife, Sarah, at a news conference arranged by the Navy, read excepts from the dog-eared letters forwarded to her by the Red Cross Wednesday.

"I am being kept in a hut that is 12 feet by 20 feet and has mud walls and a thatched roof, which I just found out happens to leak," Klusman wrote. "It just started to rain."

"They appear to want to keep me in good shape," he said, "but they don't want me to go anywhere. They have been reinforcing my 'accommodation' with barbed wire, and I am well guarded by young lads."

Klusman said he was receiving medical treatment for the knee he had wrenched after bailing out of a RF8A Crusader jet, brought down by antiaircraft fire.

For exercise he walks back and forth across his room every day for a distance he calculated at one mile.

Mrs. Klusman said there was no reference in the letters to the statement that Red Pathet Lao radio said her husband had made two days after he had been shot down. The statement: "I realize that in making flights over Laos I am guilty before the Laotian people and the latter are right to be dissatisfied."

Commissioners To Serve Again

Commissioners for the second Democratic primary Aug. 29 for parish school board will be the same as those working the first primary in the four wards which will vote in the coming election.

Run offs are required in wards four, six, seven and 10, with first primary victories going only to a ward five candidate and one candidate seeking one of the two ward 10 seats available. Also, Republican opposition has filed for general election in wards five and 10.

Clerk of Court B. S. McRaney said several inquiries had been received regarding commissioners for the second primary.

River Stages

	Flood stage	Present stage	24-hour change
MISSISSIPPI			
St. Louis	30	-1.1	0.5 Rise
Memphis	34	-0.5	0.4 Rise
Helena	44	4.7	1.0 Rise
Ark. City	44	0.6	0.1 Fall
Vicksburg	43	0.7	0.4 Fall
Red Rvr Ldg	45	s9.8	0.0
Baton Roge	35	4.9	0.1 Fall
Dnldsnville	28	3.8	0.1 Fall
New Orleans	17	2.4	0.1 Fall
ATCHAFALAYA			
Simmesport	41	s0.4	0.1 Fall
Melville	41	4.0	0.2 Rise
Atchafalaya	29	s3.8	0.1 Fall
Morgan City	7	5.1	0.2 Rise
OUACHITA			
Camden	26	5.7	0.5 Rise
Monroe	40	z13.6	0.1 Fall
BLACK			
Jonesville	50	s9.3	0.0
OHIO			
Pittsburgh	25	z16.7	0.0
Cincinnati	52	z27.0	0.4 Rise
Cairo	40	10.0	0.0
ARKANSAS			
Little Rock	23	-3.9	0.1 Rise
RED			
Shreveport	30	6.5	0.0
Alexandria	32	1.2	1.1 Rise
PEARL			
Jackson	18	9.2	3.3 Rise

s-Stage yesterday morning.
z-Pool stage.

SOLDIER HOSPITALIZED

FT. ORD, Calif. (UPI) — An 18-year-old private was hospitalized in "serious" condition with meningitis Friday — the 67th case of the disease reported at this Army post this year.

The latest victim was identified as Pvt. Tyrone Cobb of San Francisco. Ten persons have died from the disease.

READ THE BIG STORIES
OF THE DEMOCRATIC CONVENTION
EVERY DAY!
in the column of the
NEWS-STAR
WORLD

As reported in depth by the more than 250 political experts of the News-Star—World Washington Bureau, the Asociated Press, United Press International and top editorial page columnists of the News-Star—World.

If you are not already a regular subscriber to the Morning World and News-Star . . . .
SUBSCRIBE TODAY
It's so easy . . . just call
CIRCULATION DEPARTMENT
8 am to 5 pm FA 2-5161
After 5 pm 323-2070

ENJOYING FIRST VISIT together in more than 40 years are, left to right, Mrs. Joe Alexander, Mrs. Randall Vining and Mrs. Florence West. The three, all 80 years old or more, were school classmates in Jackson Parish when young girls. (Staff Photo by Ben Bradford)

RECALL 'GOOD OLE DAYS'

Three Apart Over 40 Years Reunited

By CAROL BRAXTON
World Staff Writer

Three former schoolmates, all octogenarians, recently got together in Monroe for their first reunion in more than 40 years.

In addition to catching up on the latest news about old friends, they reminisced about the "gold ole days" when children minded their parents "without sassing" and wagon wheels, not hubcaps, were likely to be stolen.

Mrs. Randall Vining, 83, Mrs. Joe Alexander, 84, and Mrs. Florence West, 80, had their reunion at the William Taylor Home at 1621 Milton St., Monroe.

They attended school together near Clay in Jackson Parish. Mrs. Vining and Mrs. Alexander are second cousins, but Mrs. Vining said "Florence (Mrs. West) is just like a member of the family. We called her mother and daddy aunt and uncle."

The "youngsters" grew up in Elmore which is the present site of Clay. It has been 40 years since Mrs. Alexander and Mrs. Vining last saw each other and 60 since Mrs. West and Mrs. Vining were together.

Mrs. Alexander lives at 512 N. 4th St. in West Monroe, but her two former classmates have been in the Twin Cities visiting. Mrs. Vining has been visiting Mr. and Mrs. Sam Harrison and Dr. and Mrs. Albert Donald. Mrs. Harrison is the great-granddaughter of Mrs. Vining and Mrs. Donald is her granddaughter. Mrs. Vining left Monday going back to her home at Sondheimer. Mrs. West is visiting her grandson and his family, the William Taylors and will remain in Monroe for an extended visit. She is a resident of Ruston.

The women said that before the days of school cafeterias and hot lunches they carried a lunch to school consisting of a cold biscuit with eggs and bacon, sandwich-style, and a cold potato.

They didn't have "monkey bars, see - saws or metal swings," Mrs. Alexander said, "but we played marbles, swung on the grapevine and caught grasshoppers." She said boys and girls entertained themselves during recess with such pastimes. "I liked to catch grasshoppers," She said.

"There was no problem maintaining law and order in the classroom in our day," Mrs. Alexander said. "A switch was always very handy."

Mrs. West said she thought things had "really changed since we came up." Both she and Mrs. Alexander said that children did not mind their parents like they did "when we were young." Mrs. Alexander said, "children are worse today than they were. They're disrespectful."

"I'm not an old lady," Mrs. Vining exclaimed when the three discussed their ages. "Neither am I," Mrs. Alexander said. Mrs. West, however, was a little more modest when she said, "I not old, but I'm just not as young as I have been."

When asked how they got to and from school, the three women said they walked three miles or more to the old church which served them as a school. On rainy days, Mrs. Vining explained that they used the "elite method of transportation — a buggy." Not many people had buggies "in those days," and it was really a status symbol to own one, Mrs. West explained.

Courtship in the octogenarians' younger days was somewhat different from that today. According to Mrs. Alexander, there were dances, but if a couple attended these, "they were turned out of the church." However, it was at a dance that Mrs. Alexander met her husband. She quickly said, however, that she was not dancing that night, because she was afraid they wouldn't let her in the church if they found out. She said she had been in another room talking while dancing was "going on" in the other room.

Sometimes couples went horseback riding, but most of the time they stayed at home. There were no televisions in those days and no movies. In fact, Mrs. West said she never even saw a deck of cards except once in her life. She explained that her brother once came home with a deck, but she was afraid to tell her daddy about it because he didn't allow cards in the house.

"Teenagers today steal hubcaps, but when I was young they stole wagon wheels," Mrs. Alexander said. "When the farmers used to take their cotton to Old Trenton (West Monroe) an armed guard had to go with them to keep people from stealing their wheels."

"Sometimes the pranksters would switch the wheels on the wagons," Mrs. West said.

Numerous other incidents were recalled by the trio during their several hours visit.

Economy Group Caucuses With Administration

BATON ROUGE (AP) — The Legislative Committee on Economy ended Friday two days of discussions with Administration Commissioner Mary Evelyn Parker and Legislative Auditor J. B. Lancaster.

Chairman J. B. Davis said a session was held Friday with Arsene Stewart, state director of highways.

Sen. Davis, Shreveport, said the group talked about ways to achieve economy in state government, as applicable to the highway department, with Stewart and his division chiefs.

Davis also named three new subcommittees.

To prevent duplication of Legislative Budget Committee work, Davis said, the economy committee decided to devote its efforts to long range policies and to propose procedural and administrative regulations.

The committee will interchange ideas and maintain close liaison with the budget committee Davis said, to minimize overlapping of functions. All recommendations will be made to Gov. John McKeithen.

He said the committee will conduct on site visits to institutions and activities, send questionnaires to every agency and use the services of the commissioner of administration and the legislative auditor.

These subcommittees were formed:

Transportation and communication, contractural service other than printing—Sen. G. Ray Lee, chairman, and Rep. Robert Munson and Sen. Jamar Adcock, members.

Purchasing, insurance (fire, casualty, extended coverage), and rental practices—Rep. Joe Cooper, chairman, and Sen. Sam Broussard and Rep. Eugene McGehee, members.

Miller Will Enter Hospital For Checkup

NIAGARA FALLS, N.Y. (AP) — Republican vice-presidential nominee William E. Miller will enter Buffalo General Hospital Sunday for a three-day physical examination, his wife said Friday.

Mrs. Miller, attending the summer conference of the New York State Federation of Women's Republican Clubs, said the Lockport congressman had not had a medical check-up in about two years.

Mrs. Miller said her husband planned to watch the Democratic National Convention on television.

He has speaking engagements a week from Friday in three communities in this area — Olean and Jamestown, N.Y., and Bradford, Pa.

Driving Cases Dominate City Court Docket

Reckless driving and speeding cases dominated a heavy docket in Monroe City Court Friday.

Judge W. M. Harper fined Bernice Dover, 804 St. John St., $10 for reckless driving and James Brown, 207 S. 17th St., received a $30 or 30 days sentence on the same charge.

Forfeiting fines for reckless driving were William L. Cox, 614½ Shotwell, $30; Freeman C. Terry, Box 6, Start, $30; Shirley Anderson, 2220 Redwood Dr., $30; Thomas E. Allen, Simsboro, $10; Raphael Johnson, 2713 Prospect St., $30; and Douglas M. Lewis, 502 N. 10th St., $30.

Reckless driving charges against Elva W. Haynes, 200 Jonesboro Rd., West Monroe, and Judith W. Conlan, 415½ Park Ave., were discharged.

Forfeiting fines for speeding were Ron G. Powell, 1304 Georgia St., $38, and Patrick S. VanZile, 1133 Otis St., West Monroe, $8, while Robert L. Stevenson, Rt. 2, Choudrant, paid a $5 fine for speeding.

Perry A. McKinley, 25, of 1914 Flynn, received a sentence of $50 or 30 days for theft by check while a similar charge against Rudolph Mason, 52, of 1706 College Ave., was nolle prossed.

Theft charges against John W. Stapleton, 26, 2805 Lee Ave.; Ammie Louise Bates, Crane Hotel; and Wayne Edward Fontenot, 19, 513 N. 6th, were nolle prossed and a theft charge against Oscar Carter, 53, 2705 Calypso, was discharged.

Receiving a sentence of $30 or 30 days for simple battery was Ervin Turner, 17, of 2113 Monroe Ave., Lincoln Park in Monroe. Similar charges against Steven L. Poe, 37, 1711 Filhoil, and Willis Lee Wilson, 29, 908 S. 8th St., were nolle prossed and one against Johnny Cole, 34, 1307 De-Siard, was discharged.

Two persons drew sentences of $350 or seven months for illegal use of a weapon. They were Betty Jean Johnson, 17, 1306½ Grammont (rear), and Lewis Hampton, 33, 2914 Jackson. A second weapons count against Hampton was discharged.

Tourists Hope Stay In India Not Terminated

NEW DELHI, India (AP) — An American family that has wandered around Northern India for at least two years — living in hermitages with Yogis and holy men — faces deportation by the Indian government. Their tourist visas ran out long ago, but they do not want to go home.

Adrian Corcoran, 43, his wife, Patricia, 37, and their daughters Maura, 11, and Tara, 9 looked wan and weak when they refused to talk to a newsman Friday. They are being detained by Indian immigration authorities, but because of the lack of other space they are in Delhi Central Prison.

Brought before a magistrate Thursday, Corcoran, a tall, bushy-haired man, said his family wanted to stay in India "for spiritual reasons," not "for political reasons." He added, "We cannot explain it." He would not elaborate.

The magistrate set Aug. 30 for another hearing.

A U.S. Embassy spokesman said the Corcorans, who wear homespun Indian dress, had refused all aid from the embassy and turned down a loan for passage back to the United States.

A State Department spokesman in Washington said Corcoran was born in Fort Wayne, Ind., in 1920 and his wife was born in Iowa. Her last known address was New York City.

Another Washington spokesman said the Corcorans had been in India from three to five years, entering the country on six-month tourist visas. The spokesman said the father had been attending a religious school.

House Subcommittee Probes 'Snoopers'

WASHINGTON (UPI) — Congress is going to investigate the "snoopers," who pry into private citizens' business, it was learned Friday.

A special House subcommittee has been established to learn whether any government agencies are invading the privacy of Americans in possible violation of their constitutional rights. Its chairman is Rep. Cornelius E. Gallagher, D-N.J.

Gallagher, said his three-man group also would try to discover whether private business has gone too far with big 58 cameras, two-way mirrors and other devices designed to combat thievery in stores.

New laws may be needed requiring at least that the public is warned it is being watched, he said.

But Gallagher said the privacy of Americans "is more frequency and more effectively being invaded through the use of instruments much more sophisticated than a simple detection mirror."

"Cash a check and your photograph is snapped; enter an apartment house elevator or corridor and you may be on closed-circuit television; carry on a conversation in your home and it may be recorded two blocks away; phone a government agency and chances are your conversation, if you are talking to a high-level official, is being recorded," Gallagher said.

"We are fast becoming a nation of snoopers," Gallagher said. "The techniques and gadgets that for so many years were associated with international cloak-and-dagger operators like Mata Hari are widely used today, not only by the police and government investigators, but by respectable businessmen and untold numbers of private investigative agencies, some respectable, some not.

"In my opinion, we have come to the point where we must determine whether the privacy to which an individual is entitled under the Fourth Amendment to the Consitution is adequately protected."

Ark La Miss Briefs

SOYBEAN FESTIVAL

JONESVILLE (Special) — A final planning session for persons connected with the Louisiana Soybean Festival will be held at 7:30 p.m. Monday at the Jonesville town hall.

BAND CAMP

WINNSBORO (Special) — The Winnsboro High School Wildcat band will leave Monday to spend a week of study and drill at the Recreation Youth Center in Bunkie, according to Band Director Glynn Gardner.

Chaperones scheduled to accompany the group are Mrs. Sidney Brooks, Mrs. B. O. Robertson, Mrs. Annie Belle Nixon, Mrs. Glynn Gardner, William Doyle Hassell and W. T. Tillman.

RALLY PLANNED

TULLOS (Special) — A barbecue and rally is planned by the LaSalle Parish Citizens Council for 7 p.m. Tuesday at the Cities Service picnic grounds here.

Guest speaker will be Jack Helm, a member of the Greater New Orleans Citizens Council.

Congo Army Gains Control Of Bukavu

By ROBIN MANNOCK

LEOPOLDVILLE, The Congo (AP) — The Congolese army regained control of the key northeastern Congo city of Bukavu Friday, radio messages said, but three days of fighting left the city in ruins, its streets littered with dead.

At one time the Communist-backed rebels had pushed Col. Leonard Mulamba's Congolese soldiers all the way back to the European quarter, a tiny peninsula jutting out into Lake Kivu.

Mulamba's men staged a counterattack late Thursday and the picture slowly turned to the government's favor.

The deciding factor was 150 former Katangan gendarmes airlifted to Bukavu Thursday in U.S. Air Force C130 Hercules transport planes. They enabled Mulamba to mount a drive which drove the rebels out of the African settlements perched on the craggy mountain slopes around Bukavu.

The rebels were reported retreating westward toward Shabunda.

Bukavu, famed as a tourist resort, suffered heavily from the fighting. Radio messages reaching U.N. officials here said Bukavu was without water, electricity and telephones. The telephone exchange was blown up during the fighting. U.N. officials counted 300 dead in the streets. Seven Europeans were reported killed in the fighting.

All shops were closed. Provincial authorities are trying to get them opened and are encouraging refugees to return to the city.

There was still no word of three missing Americans who were trapped in Bukavu by the swiftness of the rebel advance on Wednesday. They are Col. William A. Dodds, 50, Lt. Col. Donald V. Rattan, 39, both counterinsurgency experts, and American Vice Consul Lewis R. Macfarlane, 25, Seattle, Wash.

A message reaching the United Nations Thursday said papers belonging to Rattan had been found on the body of a rebel warrior killed during the fighting. Rattan is from Alexandria, Va.

U.S. Embassy officials said they had not given up hope of finding the three Americans alive. Dodds and Rattan, members of a U.S. military mission to the Congo, were in Bukavu observing antirebel action by the Congolese army.

Macfarlane, a fluent Swahili speaker, was believed to have been acting as their interpreter when they disappeared.

The victory maintains the central government's toehold in the area. Had Bukavu fallen, Leopoldville's authority would have disappeared from the northeastern Congo.

CHAMP'S GRANDSON

SAN BERNARDINO, Calif. (UPI) — The 11-day-old grandson of former world heavyweight boxing champion Gene Tunney was reported in "satisfactory" condition Friday in St. Bernardine's hospital, where he underwent open heart surgery.

Attendants said, however, that the infant remained on the critical list because of his age and the nature of the operation, performed Thursday. His father, John V. Tunney, is the Democratic candidate for the 38th Congressional District.

NFO Action Cuts Receipts Of Livestock

CHICAGO (UPI) — Livestock receipts dropped sharply at many Midwestern markets Friday on the third day of a farmers' "holding action" and major meat packers began laying off slaughterhouse workers.

Cattle and hog prices moved higher at key markets and wholesale pork and beef prices advanced sharply at Chicago, threatening to boost the tags on pork chops and steaks at the butcher counter.

The National Farmers Organization (NFO) launched the holding action Wednesday in a 23-state area from Idaho to Pennsylvania in an effort to drive livestock prices higher and force buyers to sign contracts promising farmers a better return on their livestock operations.

NFO parties stopped livestock trucks in Minnesota and an unidentified motorist fired a bullet into a truck bound for Pipestone, Minn.

Clair Larson and Jim Morgenson said someone passed them in a car in Kingsbury County, S. D., while they were carrying a load of livestock from Sidney, Mont., to Pipestone when they heard a loud bang.

Groups identifying themselves as NFO members and wearing NFO buttons stopped several trucks. A party of about 20 halted a truck near Lake City, Minn., and slashed three tire valve stems, flattening the tires.

Oren Lee Staley, president of the militant organization, said the campaign was showing "far greater" strength than a similar holding action two years ago.

As livestock receipts fell, meat packers began to announce curtailments in operations.

Wilson & Co. announced it was reducing its slaughtering forces at Omaha, Neb., Kansas City, Kan., Cedar Rapids, Iowa and Albert Lea, Minn., "in line with the lighter livestock receipts in prospect for next week." A Wilson spokesman attributed the layoffs to the NFO holding action.

ROPE IN
EXTRA CASH
By Using
News-Star—World
Classified Ads
To Sell Things
You don't use
anymore.
Dial FA 2-5161

Use our low 10-day rate with cancellation privileges.